

Krister Ingebretsen | Conceptual View | Ådnesgård

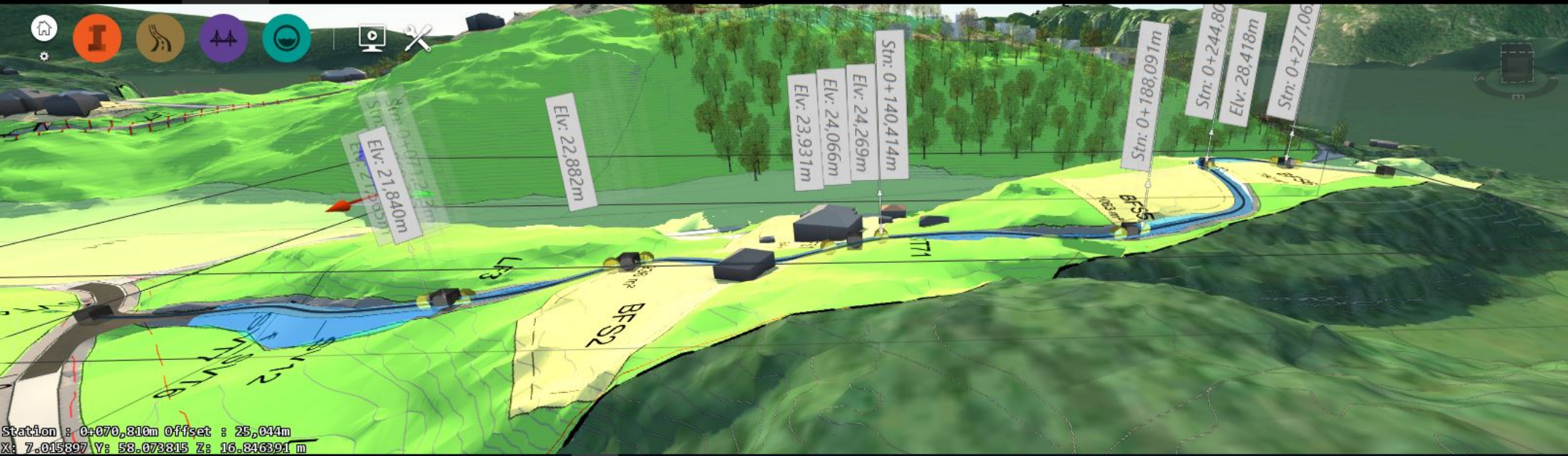

Road

Enter a name

Superelevation

Lane Marking

**Geometry**

Length: 297,475 m

Elevation Range: 14,014m - 28,465m

Grade Range: 1.67% - 10.99%

**Description**

Station : 0+070,810m Offset : 25,044m  
 X: 7.015397 Y: 58.073815 Z: 16.846391 m

CUT

---

FILL

Calculator icon



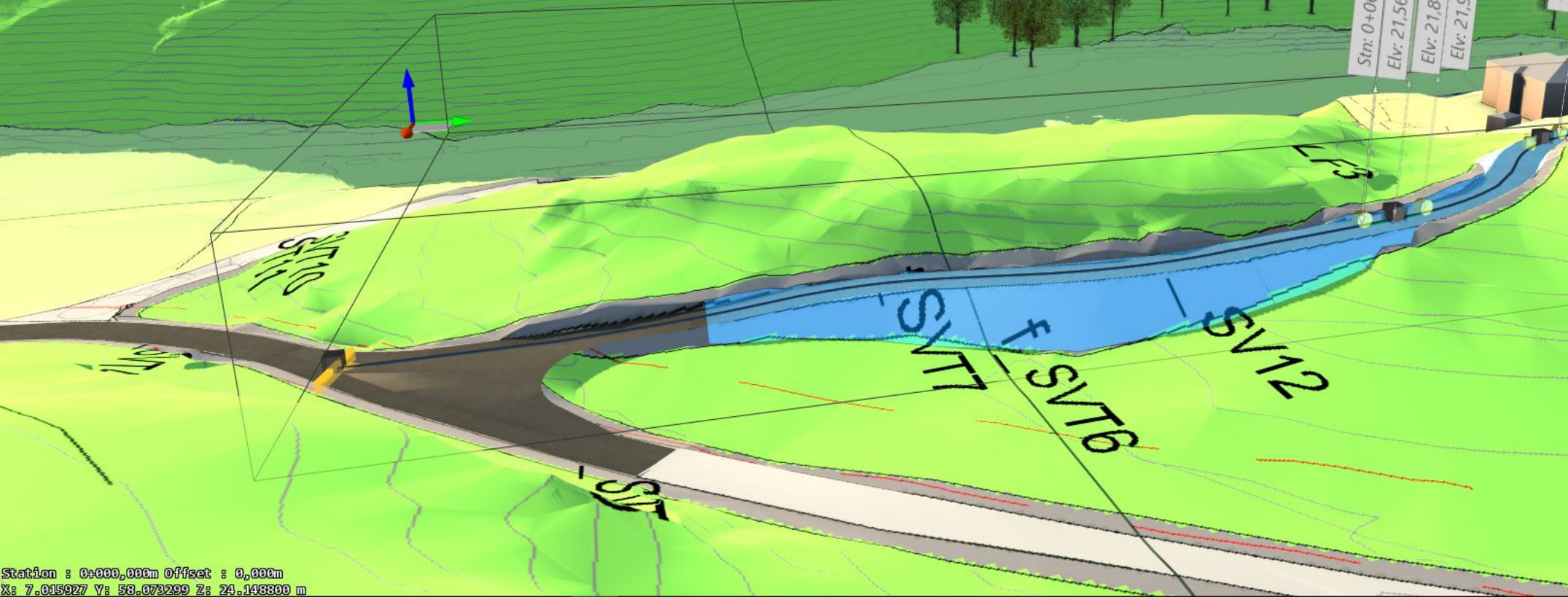
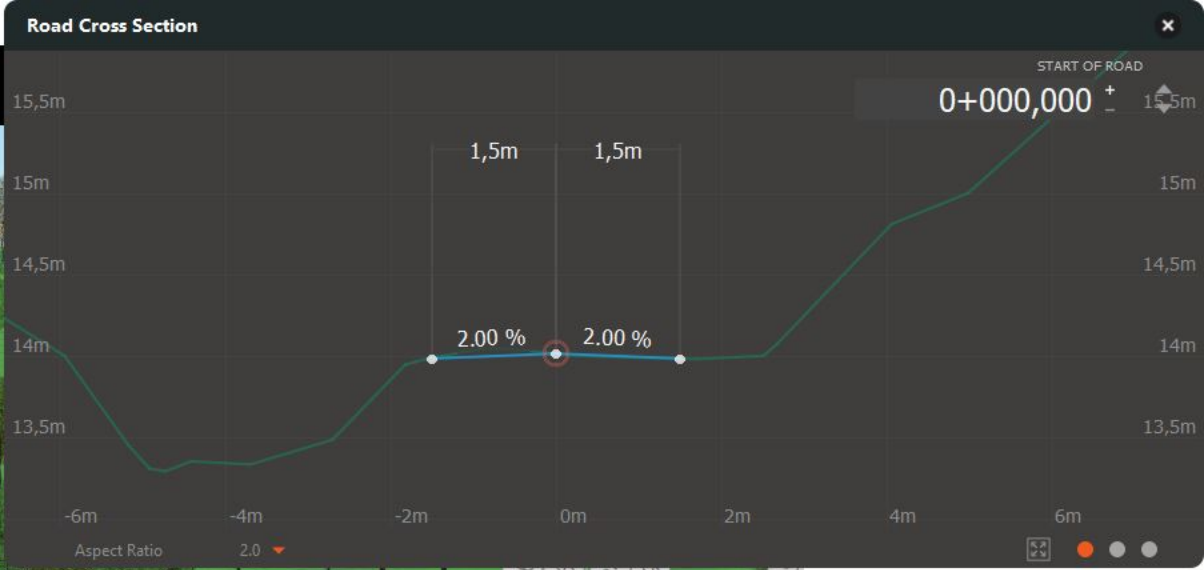
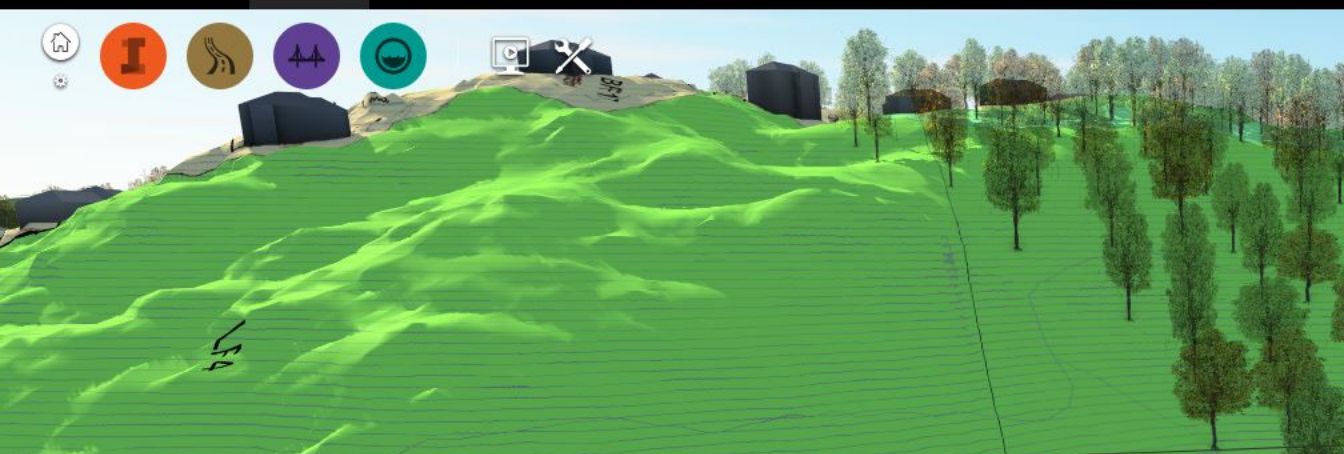

#### Lifespan

Creation Date	16-Sep-1752
Termination Date	

#### Grading

Material	None
Grading Method	Fixed Slope
Grading Limit	10.000m
Cut Slope	0.500 : 1
Fill Slope	1.500 : 1

#### Advanced

Data Source	Sketched Feature(s)
Tag	
User Data	
Tooltip	
Link	

Station : 0+000,000m Offset : 0,000m  
 X: 7.015927 Y: 58.073299 Z: 24.148800 m





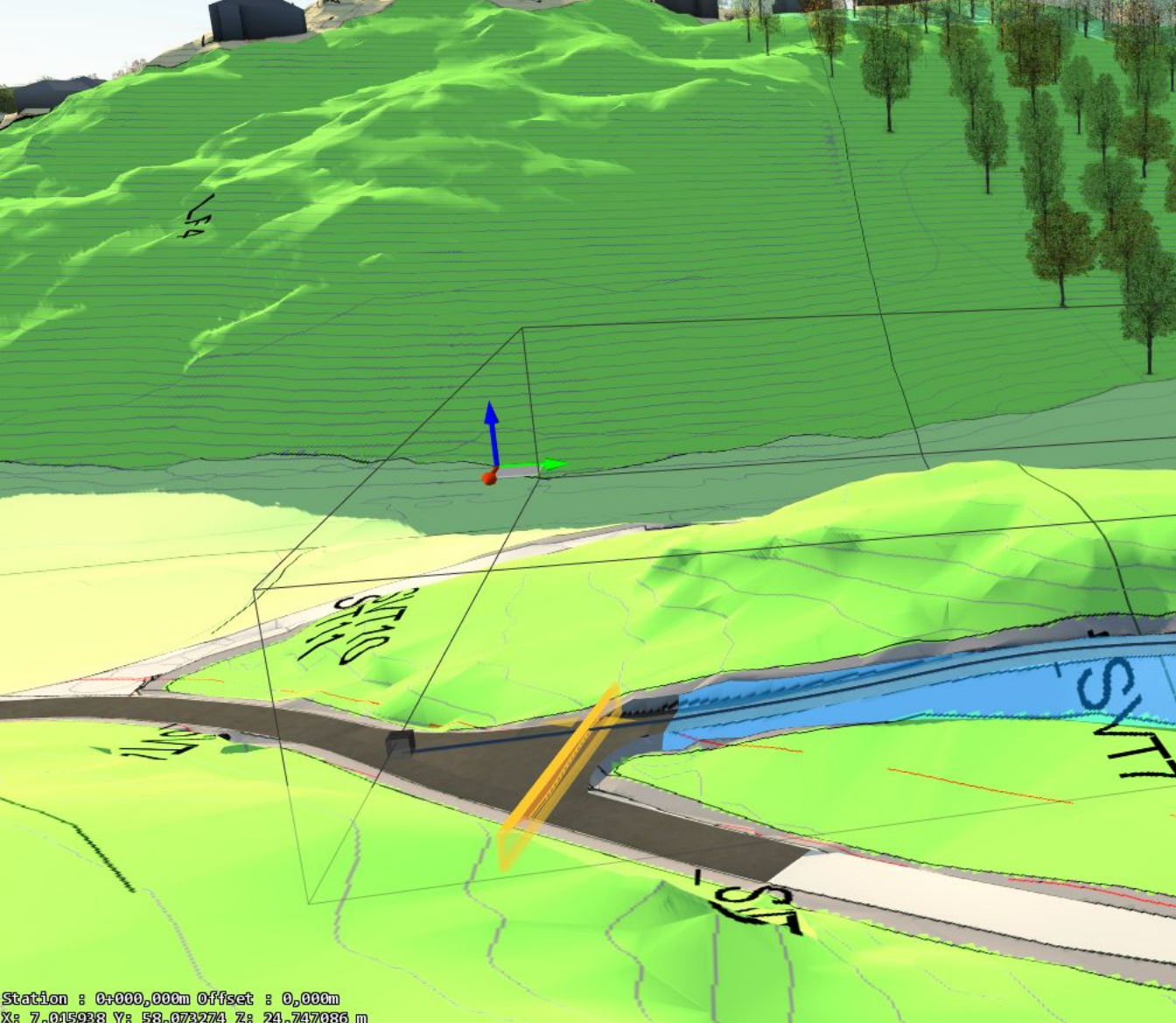

Road Cross Section

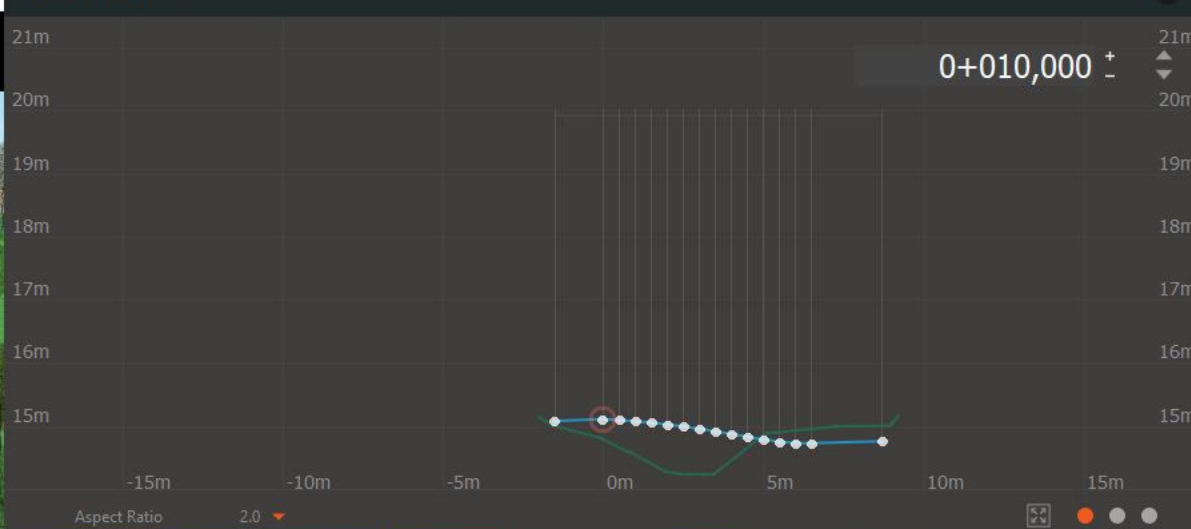

Elevation Range	14,014m - 28,465m
Grade Range	1.67% - 10.99%

**Description**

Click to start typing...

<b>Lifespan</b>	
Creation Date	16-Sep-1752
Termination Date	

<b>Grading</b>	
Material	None
Grading Method	Fixed Slope
Grading Limit	10.000m
Cut Slope	0.500: 1
Fill Slope	1.500: 1

**Advanced**

Data Source: Sketched Feature(s)







Elevation Range	14,014m - 28,465m
Grade Range	1,67% - 10,99%
<b>Description</b>	Click to start typing...
<b>Lifespan</b>	
Creation Date	16-Sep-1752
Termination Date	
<b>Grading</b>	
Material	None
Grading Method	Fixed Slope
Grading Limit	10.000m
Cut Slope	0,500 : 1
Fill Slope	1,500 : 1
<b>Advanced</b>	
Data Source	Sketchpad Feature(s)

Station : 0+254,350m Offset : 79,457m  
X: 7.018432 Y: 58.074672 Z: 16.589349 m







Elevation Range	14,014m - 28,465m
Grade Range	1.67% - 10.99%
<b>Description</b>	Click to start typing...
<b>Lifespan</b>	
Creation Date	16-Sep-1752
Termination Date	
<b>Grading</b>	
Material	None
Grading Method	Fixed Slope
Grading Limit	10.000m
Cut Slope	0.500: 1
Fill Slope	1.500: 1
<b>Advanced</b>	
Data Source	Sketched Feature(s)

Legend for grading types:

- CUT (indicated by a red dashed line)
- FILL (indicated by a blue dashed line)

Calculator icon



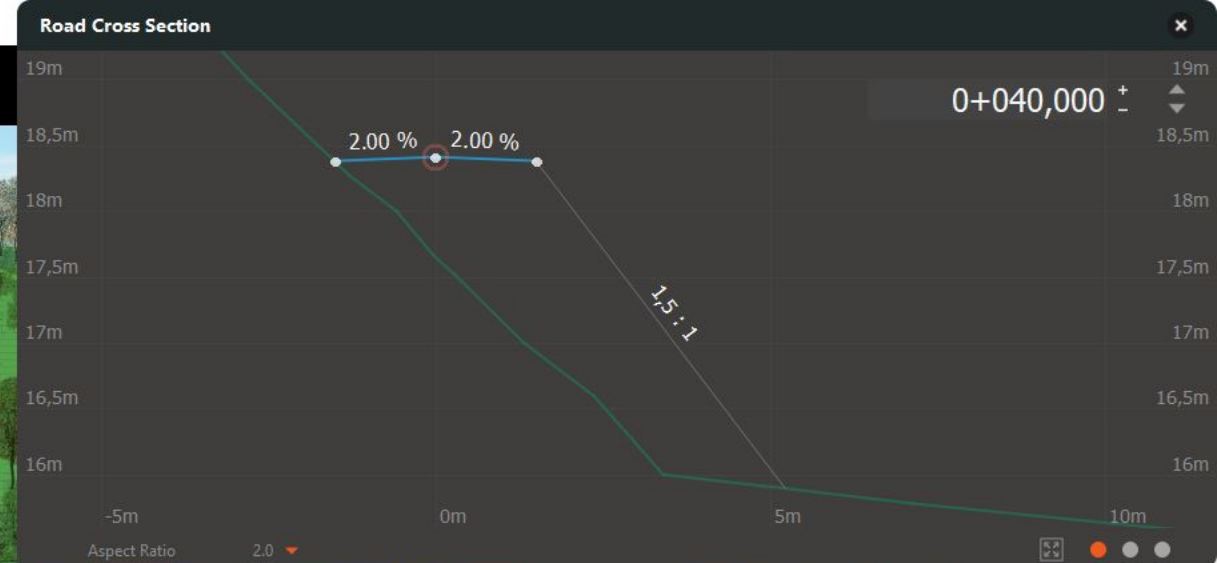

**Elevation Range** 14,014m - 28,465m

**Grade Range** 1.67% - 10.99%

**Description**  
Click to start typing...

**Lifespan**

**Creation Date** 16-Sep-1752

**Termination Date**

**Grading**

**Material** None

**Grading Method** Fixed Slope

**Grading Limit** 10.000m

**Cut Slope** 0.500: 1

**Fill Slope** 1.500: 1

**Advanced**

**Data Source** Sketched Feature(s)

**CUT** (Red dashed line)

**FILL** (Blue dashed line)



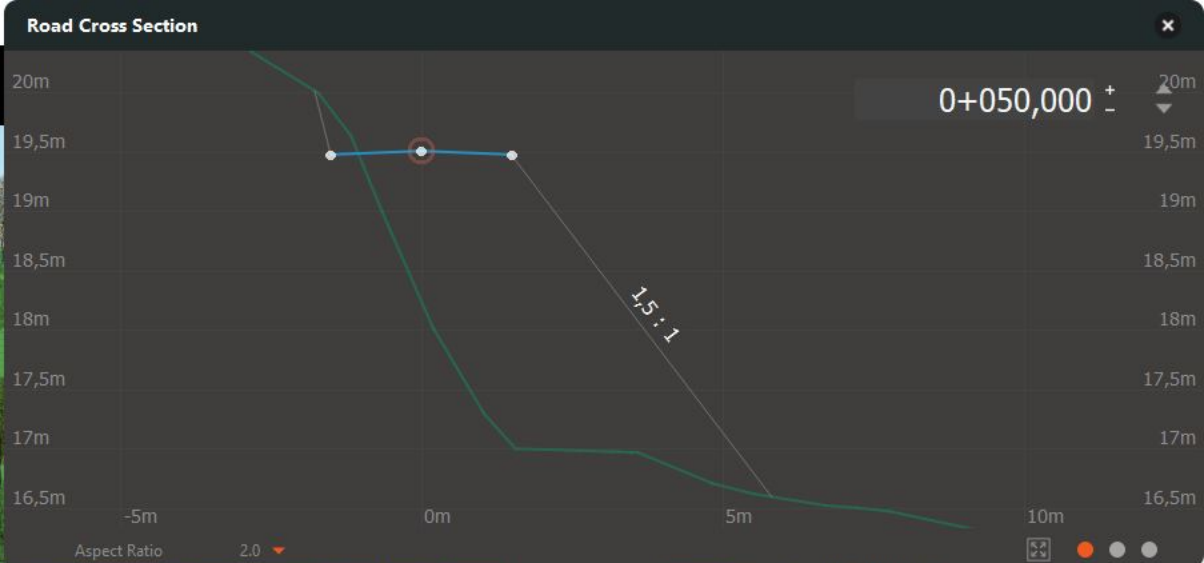
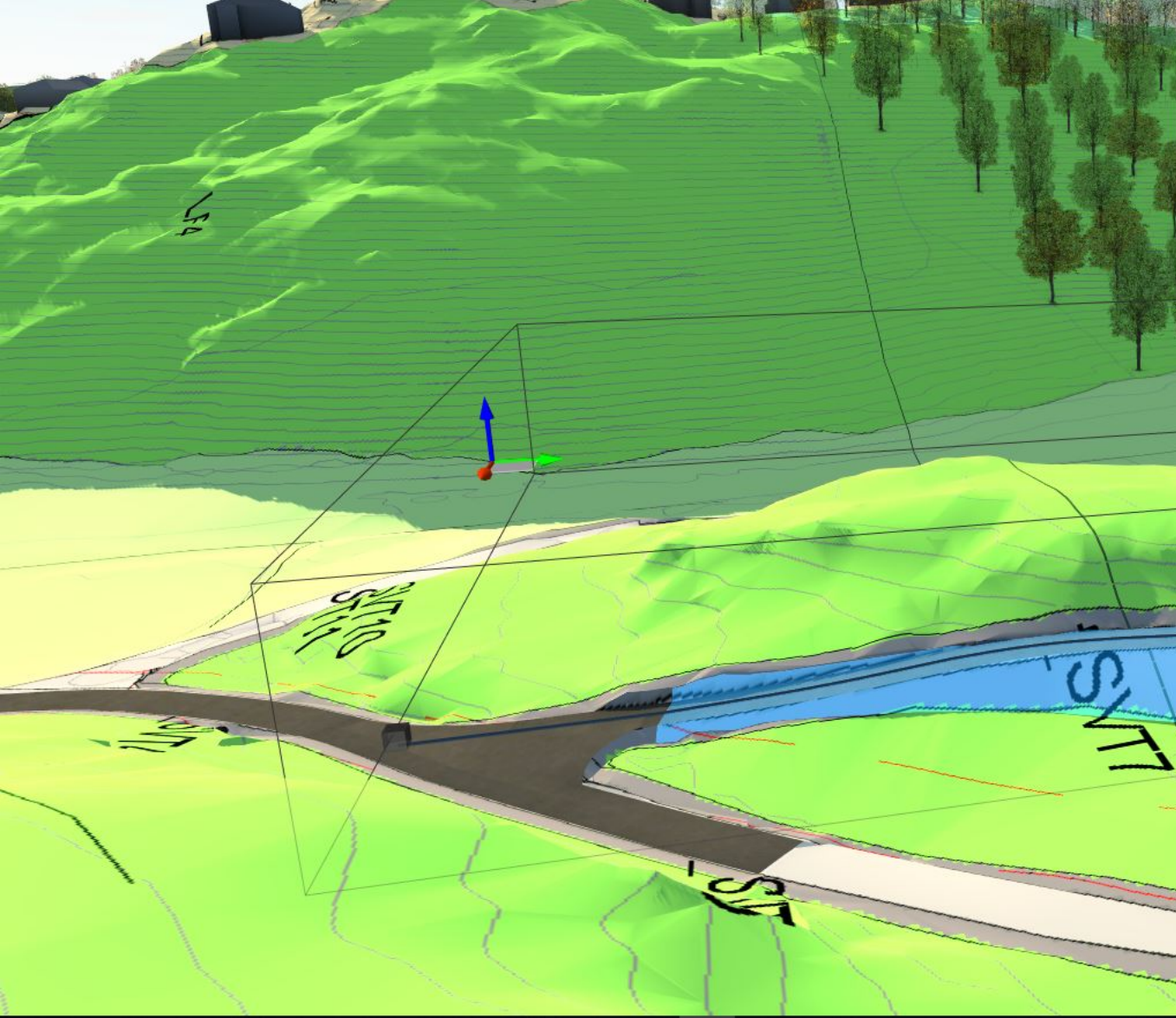

Elevation Range	14,014m - 28,465m
Grade Range	1.67% - 10.99%
<b>Description</b>	Click to start typing...
<b>Lifespan</b>	
Creation Date	16-Sep-1752
Termination Date	
<b>Grading</b>	
Material	None
Grading Method	Fixed Slope
Grading Limit	10.000m
Cut Slope	0.500: 1
Fill Slope	1.500: 1
<b>Advanced</b>	
Data Source	Sketchpad Feature(s)





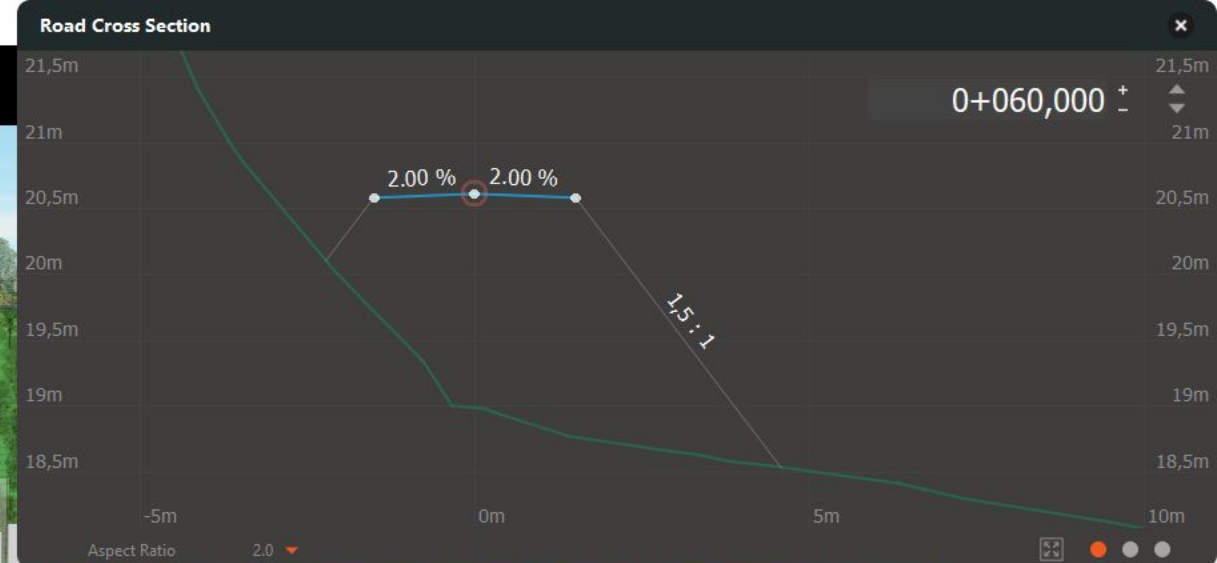
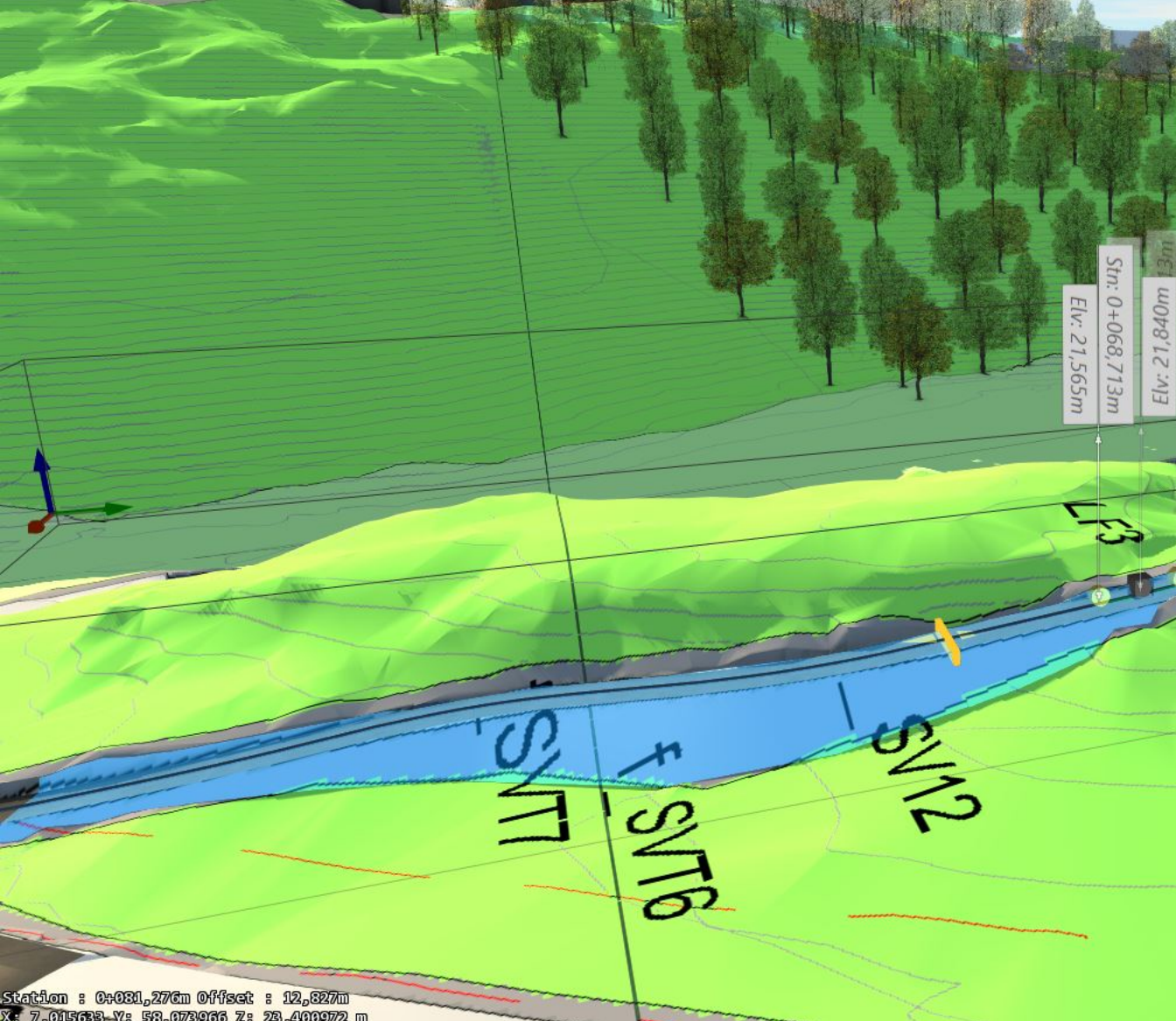

**Elevation Range** 14,014m - 28,465m

**Grade Range** 1.67% - 10.99%

**Description**  
Click to start typing...

**Lifespan**

**Creation Date** 16-Sep-1752

**Termination Date**

**Grading**

**Material** None

**Grading Method** Fixed Slope

**Grading Limit** 10.000m

**Cut Slope** 0.500: 1

**Fill Slope** 1.500: 1

**Advanced**

**Data Source** Sketched Feature(s)

**Legend:** CUT (dashed line), FILL (solid line)



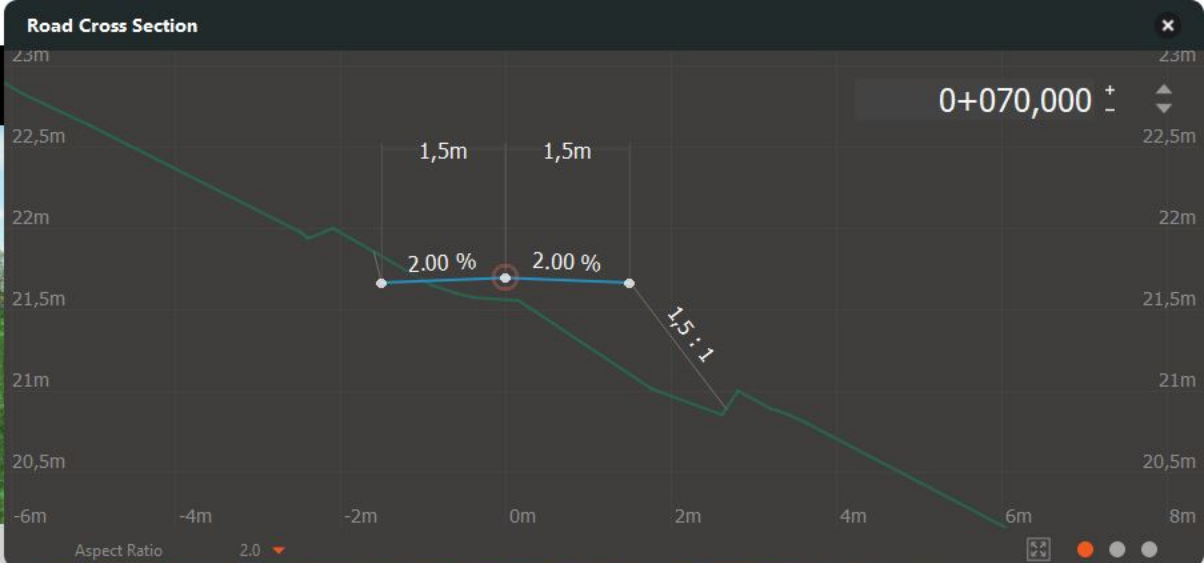
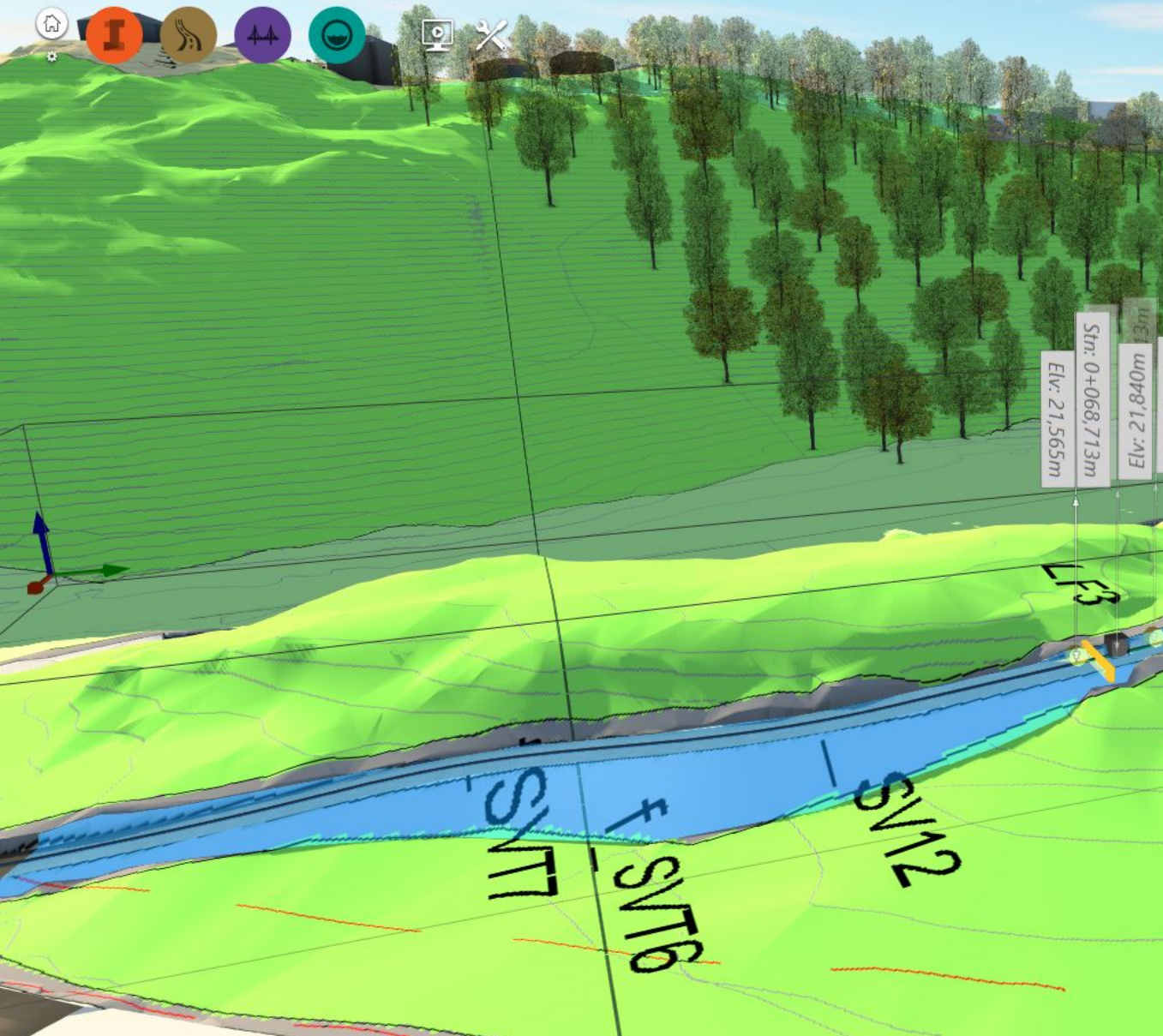

Elv: 21,555m  
 Str: 0+068,713m  
 Elv: 21,840m  
 Elv: 21,95

Elevation Range	14,014m - 28,465m
Grade Range	1,67% - 10,99%
<b>Description</b>	Click to start typing...
<b>Lifespan</b>	
Creation Date	16-Sep-1752
Termination Date	
<b>Grading</b>	
Material	None
Grading Method	Fixed Slope
Grading Limit	10.000m
Cut Slope	0,500: 1
Fill Slope	1,500: 1
<b>Advanced</b>	
Data Source	Sketched Feature(s)

Station : 0+024,495m Offset : 9,862m  
 X: 7.015545 Y: 58.073995 Z: 24.625016 m





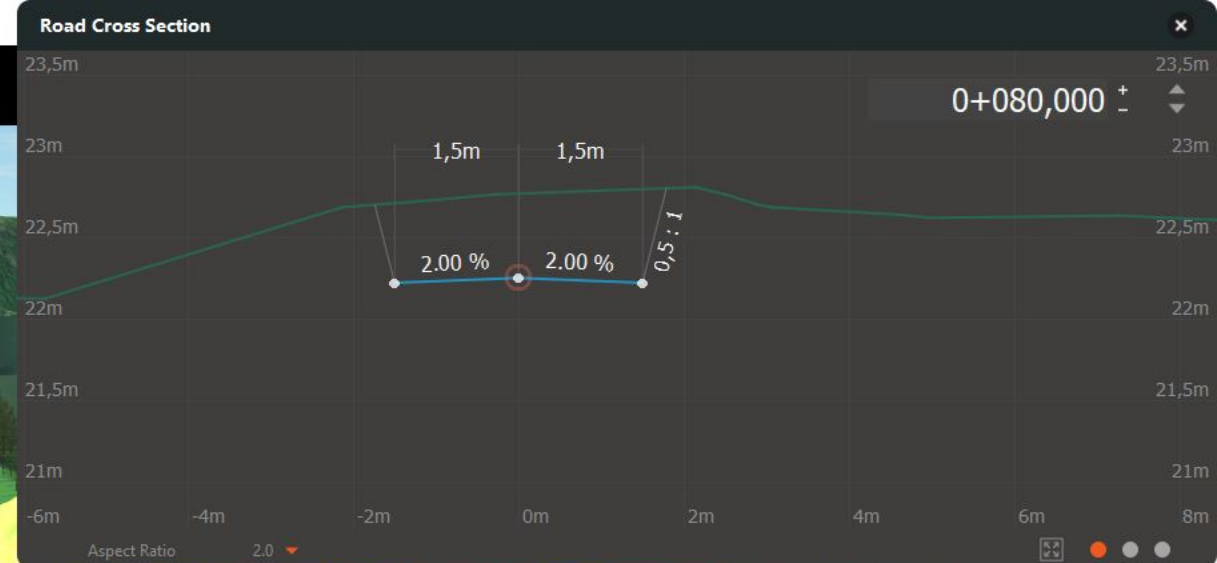

Elevation Range 14,014m - 28,465m

Grade Range 1.67% - 10.99%

**Description**

Click to start typing...

**Lifespan**

Creation Date 16-Sep-1752

Termination Date

**Grading**

Material None

Grading Method Fixed Slope

Grading Limit 10.000m

Cut Slope 0.500:1

Fill Slope 1.500:1

**Advanced**

Data Source Sketched Feature(s)

**CUT**

**FILL**

Station : 0+052,993m Offset : 2,775m  
 X: 7.015403 Y: 58.073675 Z: 20.407145 m



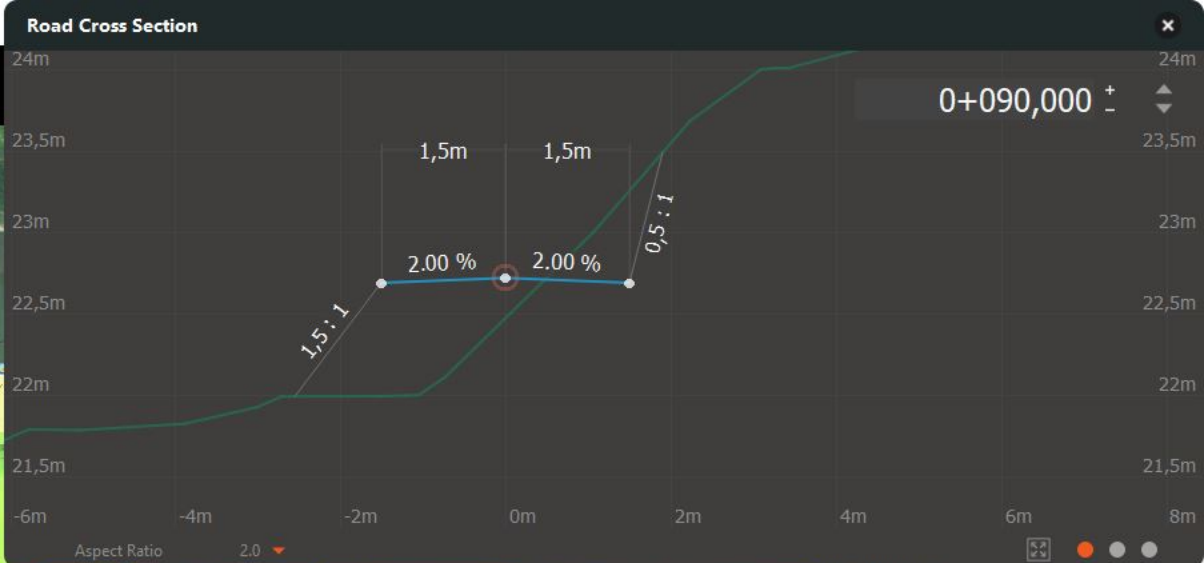

Elevation Range	14,014m - 28,465m
Grade Range	1,67% - 10,99%
<b>Description</b>	Click to start typing...
<b>Lifespan</b>	
Creation Date	16-Sep-1752
Termination Date	
<b>Grading</b>	
Material	None
Grading Method	Fixed Slope
Grading Limit	10.000m
Cut Slope	0.500: 1
Fill Slope	1.500: 1
<b>Advanced</b>	
Data Source	Sketchpad Feature(s)

Navigation and tool icons for the software interface, including a 'CUT' button, a 'FILL' button, and a calculator icon.

Station: 0+103,619m Offset: 22,921m  
 X: 7.015666 Y: 58.074069 Z: 25.031465 m





Road Cross Section

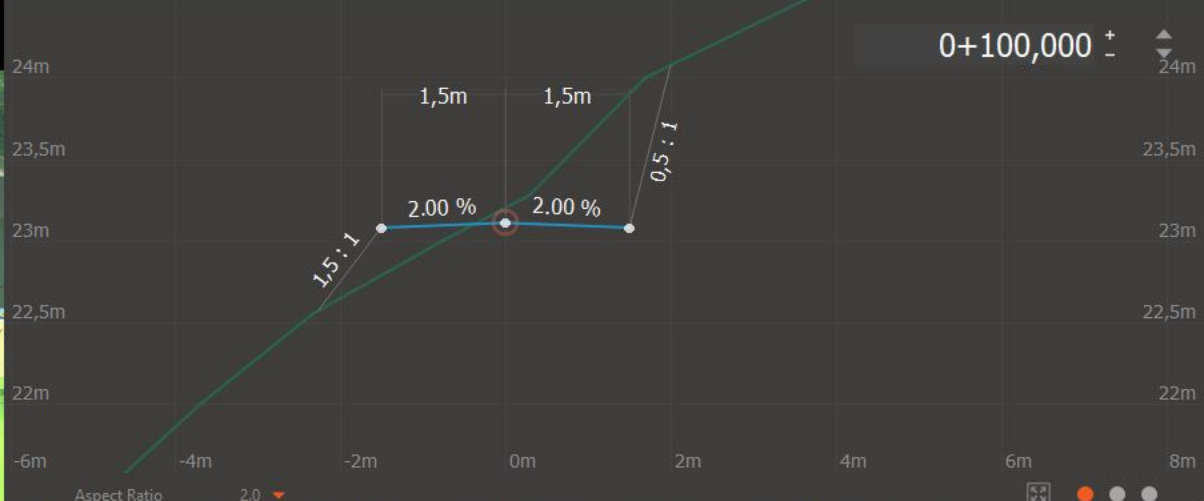

Elevation Range	14,014m - 28,465m
Grade Range	1.67% - 10.99%
<b>Description</b>	Click to start typing...
<b>Lifespan</b>	
Creation Date	16-Sep-1752
Termination Date	
<b>Grading</b>	
Material	None
Grading Method	Fixed Slope
Grading Limit	10.000m
Cut Slope	0.500 : 1
Fill Slope	1.500 : 1
<b>Advanced</b>	
Data Source	Sketched Feature(s)

Station : 0+067,317m Offset : 11,964m  
 X: 7.015267 Y: 58.073804 Z: 23.622707 m





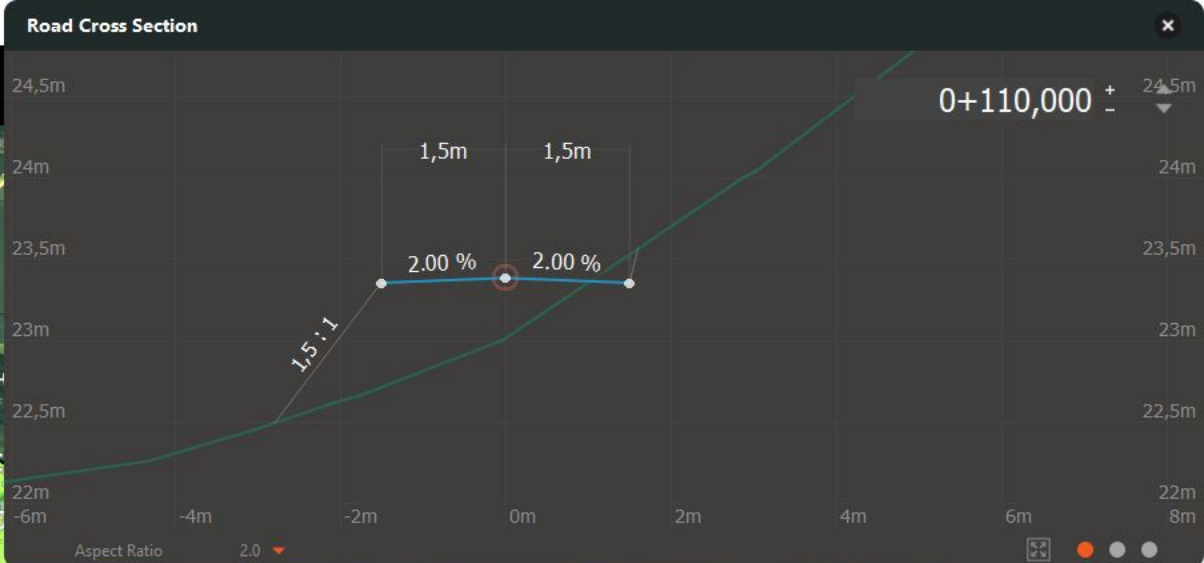

Elevation Range	14,014m - 28,465m
Grade Range	1.67% - 10.99%
<b>Description</b>	Click to start typing...
<b>Lifespan</b>	
Creation Date	16-Sep-1752
Termination Date	
<b>Grading</b>	
Material	None
Grading Method	Fixed Slope
Grading Limit	10.000m
Cut Slope	0.500: 1
Fill Slope	1.500: 1
<b>Advanced</b>	
Data Source	Sketchpad Feature(s)







Road Cross Section

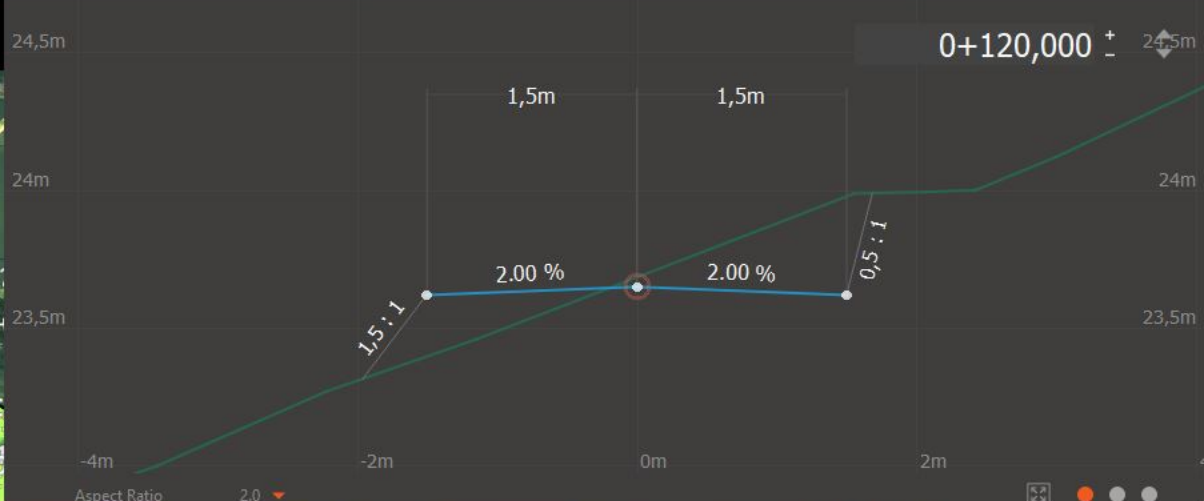

Elevation Range	14,014m - 28,465m
Grade Range	1,67 % - 10,99 %
Description	Click to start typing...
Lifespan	
Creation Date	16-Sep-1752
Termination Date	
Grading	
Material	None
Grading Method	Fixed Slope
Grading Limit	10.000m
Cut Slope	0.500 : 1
Fill Slope	1.500 : 1
Advanced	
Data Source	Sketchpad Feature(s)

Navigation and control icons:

- CUT (red dashed line)
- FILL (green dashed line)
- Calculator icon



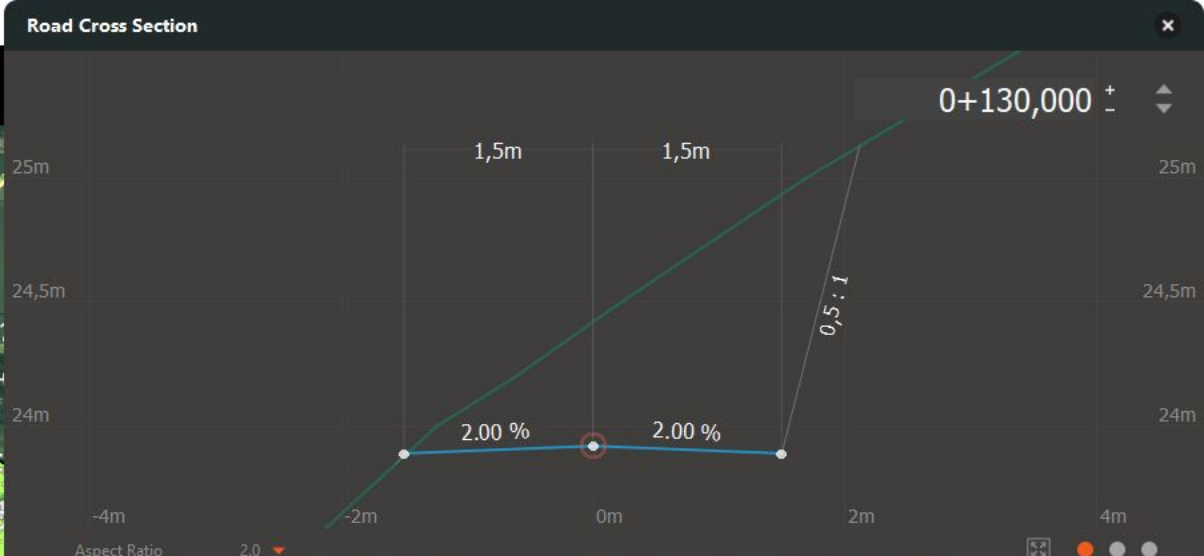

Elevation Range	14,014m - 28,465m
Grade Range	1.67% - 10.99%
Description	Click to start typing...
Lifespan	
Creation Date	16-Sep-1752
Termination Date	
Grading	
Material	None
Grading Method	Fixed Slope
Grading Limit	10.000m
Cut Slope	0.500: 1
Fill Slope	1.500: 1
Advanced	
Data Source	Sketchpad Feature(s)

Navigation and tool icons:

- CUT (red dashed line)
- FILL (green dashed line)
- Calculator icon



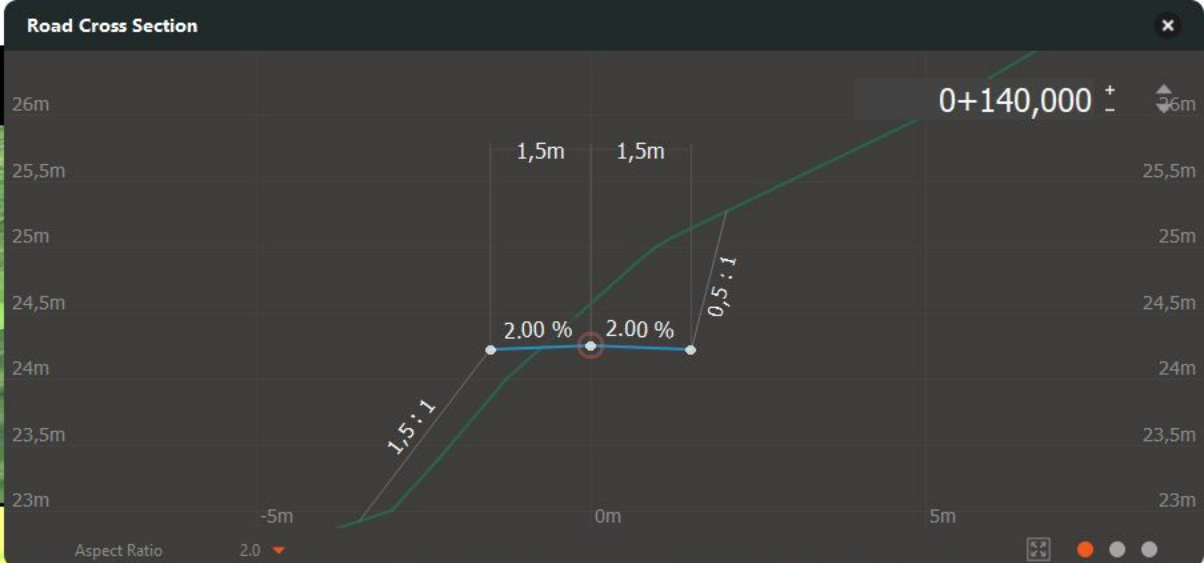

Elevation Range	14,014m - 28,465m
Grade Range	1.67% - 10.99%
<b>Description</b>	
Click to start typing...	
<b>Lifespan</b>	
Creation Date	16-Sep-1752
Termination Date	
<b>Grading</b>	
Material	None
Grading Method	Fixed Slope
Grading Limit	10.000m
Cut Slope	0.500: 1
Fill Slope	1.500: 1
<b>Advanced</b>	
Data Source	Sketched Feature(s)







Road Cross Section

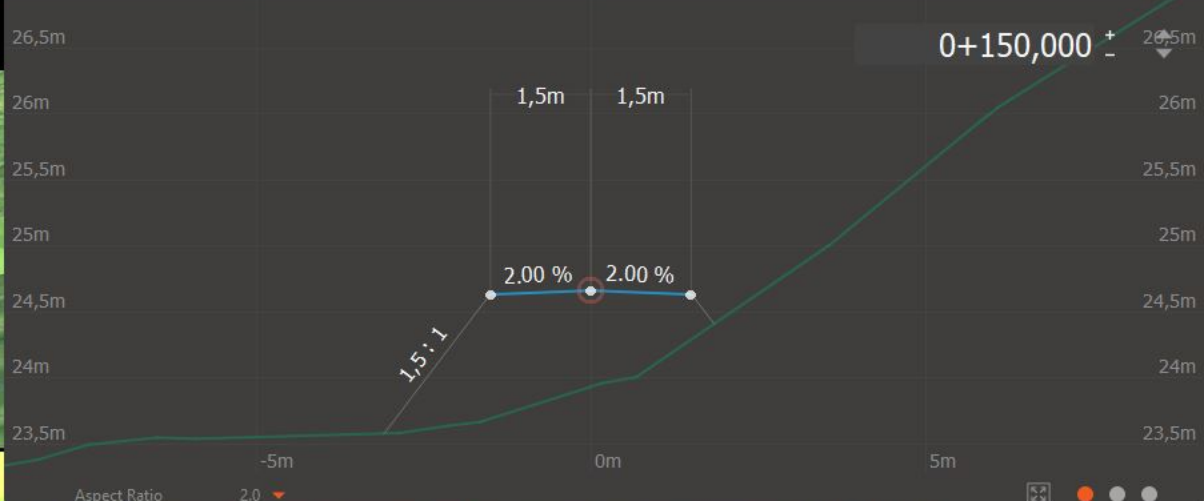

Elevation Range	14,014m - 28,465m
Grade Range	1.67% - 10.99%
<b>Description</b>	
Click to start typing...	
<b>Lifespan</b>	
Creation Date	16-Sep-1752
Termination Date	
<b>Grading</b>	
Material	None
Grading Method	Fixed Slope
Grading Limit	10.000m
Cut Slope	0.500: 1
Fill Slope	1.500: 1
<b>Advanced</b>	
Data Source	Sketched Feature(s)





Krister Ingebretsen

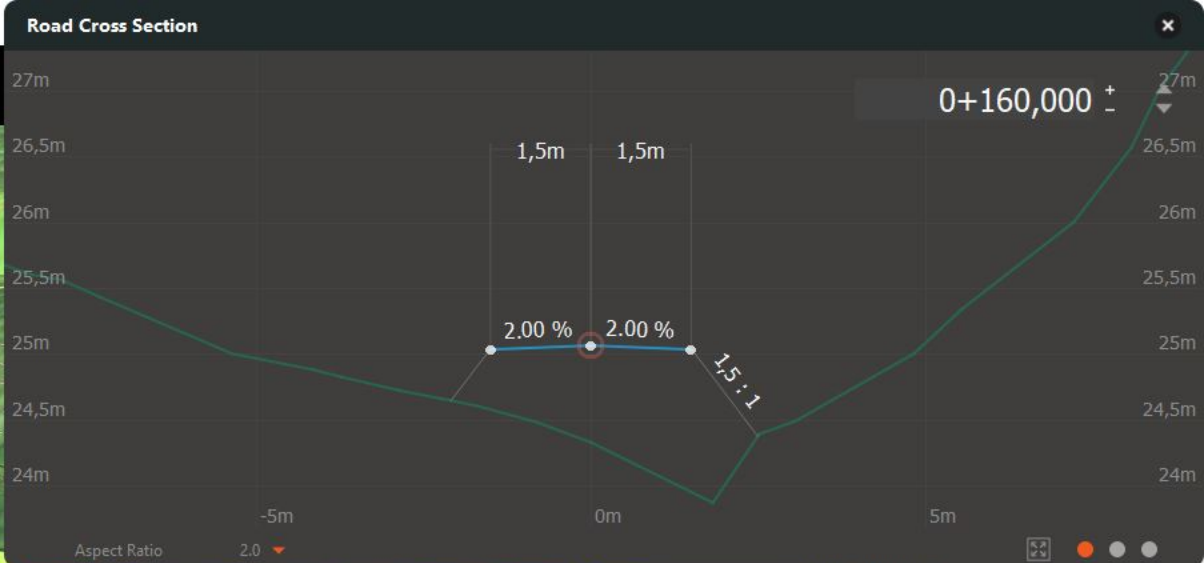

Elevation Range 14,014m - 28,465m

Grade Range 1,67 % - 10,99 %

#### Description

Click to start typing...

#### Lifespan

Creation Date 16-Sep-1752

Termination Date

#### Grading

Material None

Grading Method Fixed Slope

Grading Limit 10.000m

Cut Slope 0.500: 1

Fill Slope 1.500: 1

#### Advanced

Data Source Sketched Feature(s)

**CUT**  
--  
**FILL**



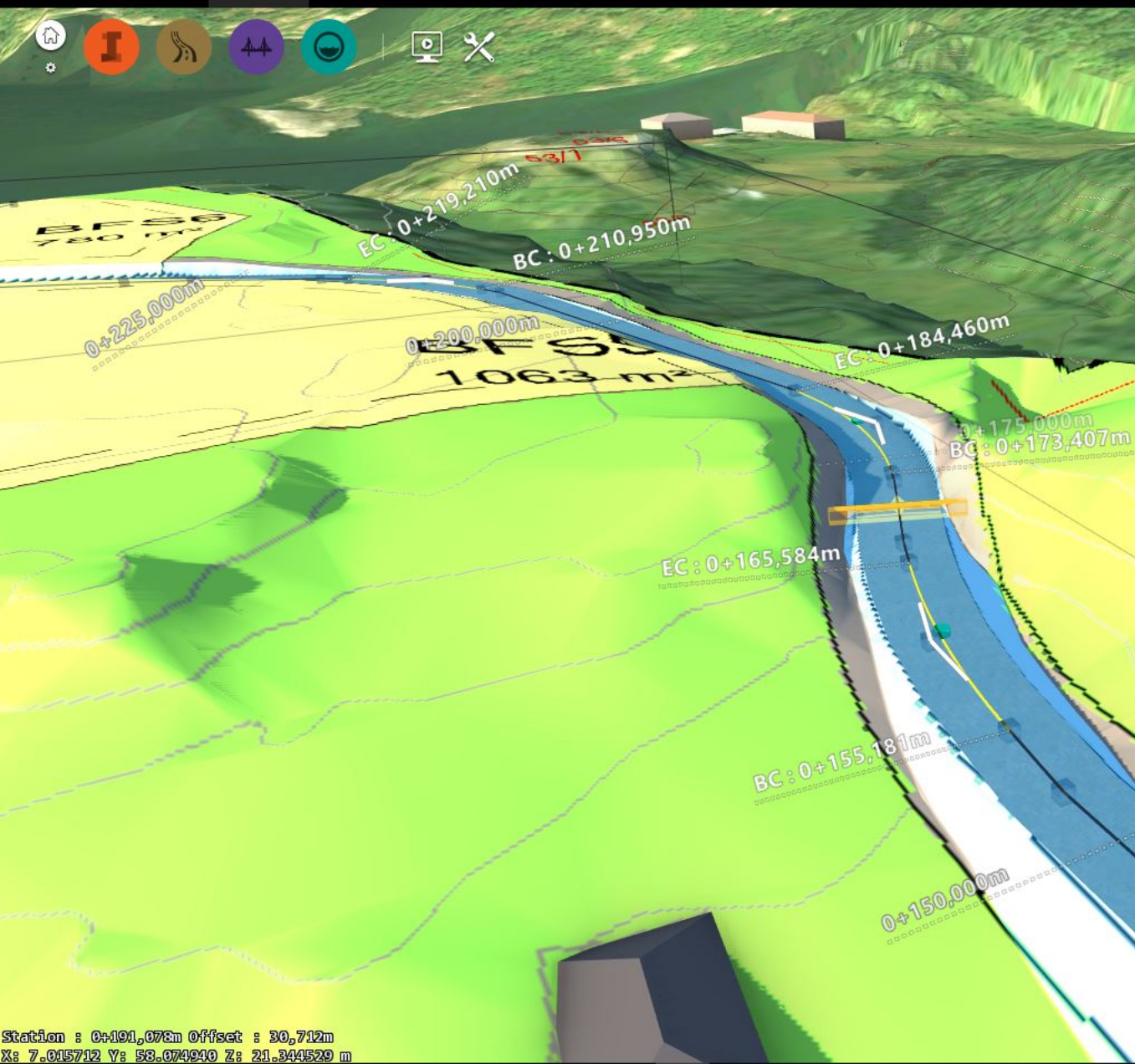

Elevation Range	14,014m - 28,465m
Grade Range	1.67% - 10.99%
<b>Description</b>	
Click to start typing...	
<b>Lifespan</b>	
Creation Date	16-Sep-1752
Termination Date	
<b>Grading</b>	
Material	None
Grading Method	Fixed Slope
Grading Limit	10.000m
Cut Slope	0.500: 1
Fill Slope	1.500: 1
<b>Advanced</b>	
Data Source	Sketched Feature(s)





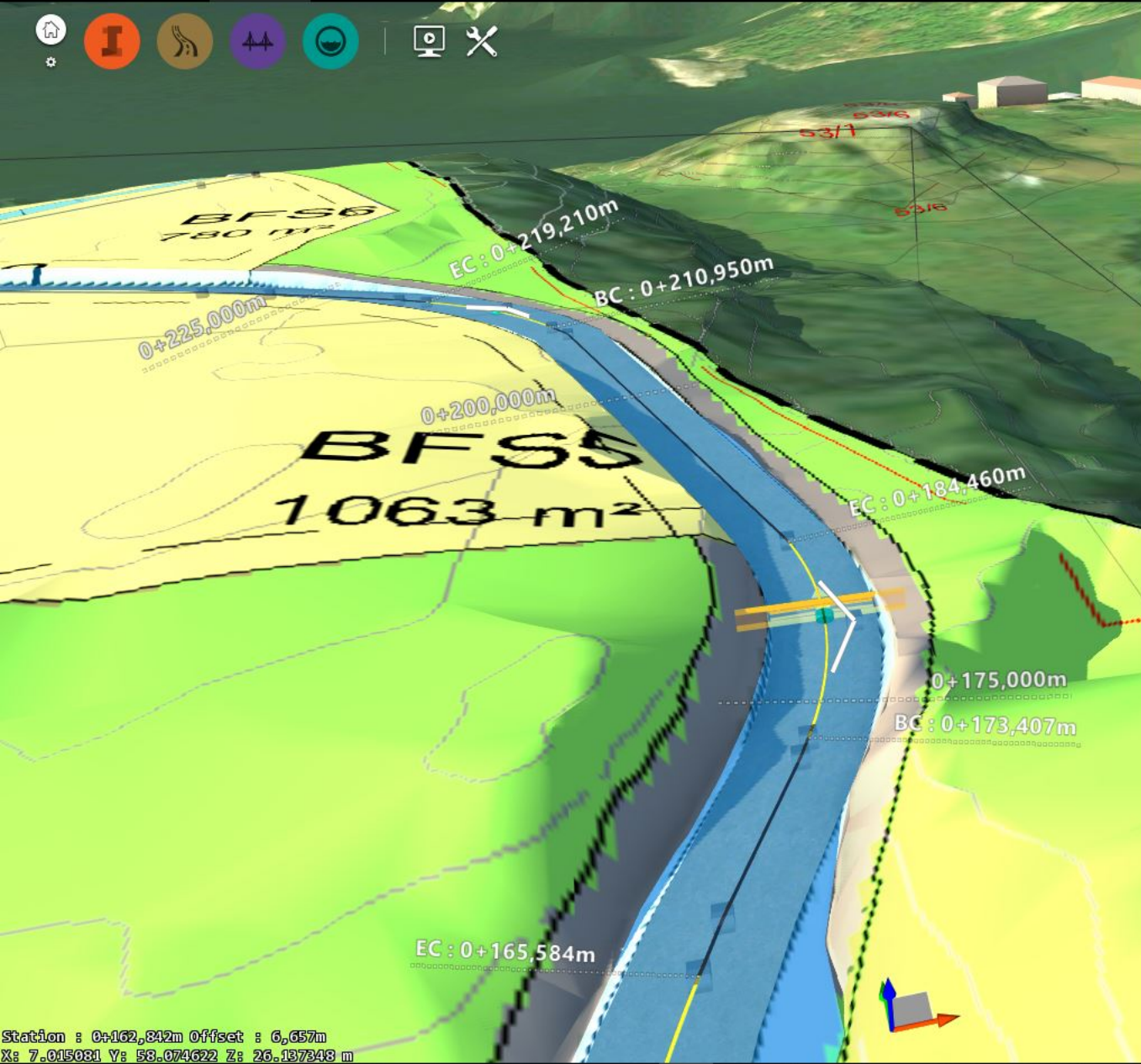

Elevation Range	14,014m - 28,465m
Grade Range	1.67% - 10.99%
<b>Description</b>	Click to start typing...
<b>Lifespan</b>	
Creation Date	16-Sep-1752
Termination Date	
<b>Grading</b>	
Material	None
Grading Method	Fixed Slope
Grading Limit	10.000m
Cut Slope	0.500: 1
Fill Slope	1.500: 1
<b>Advanced</b>	
Data Source	Sketched Feature(s)





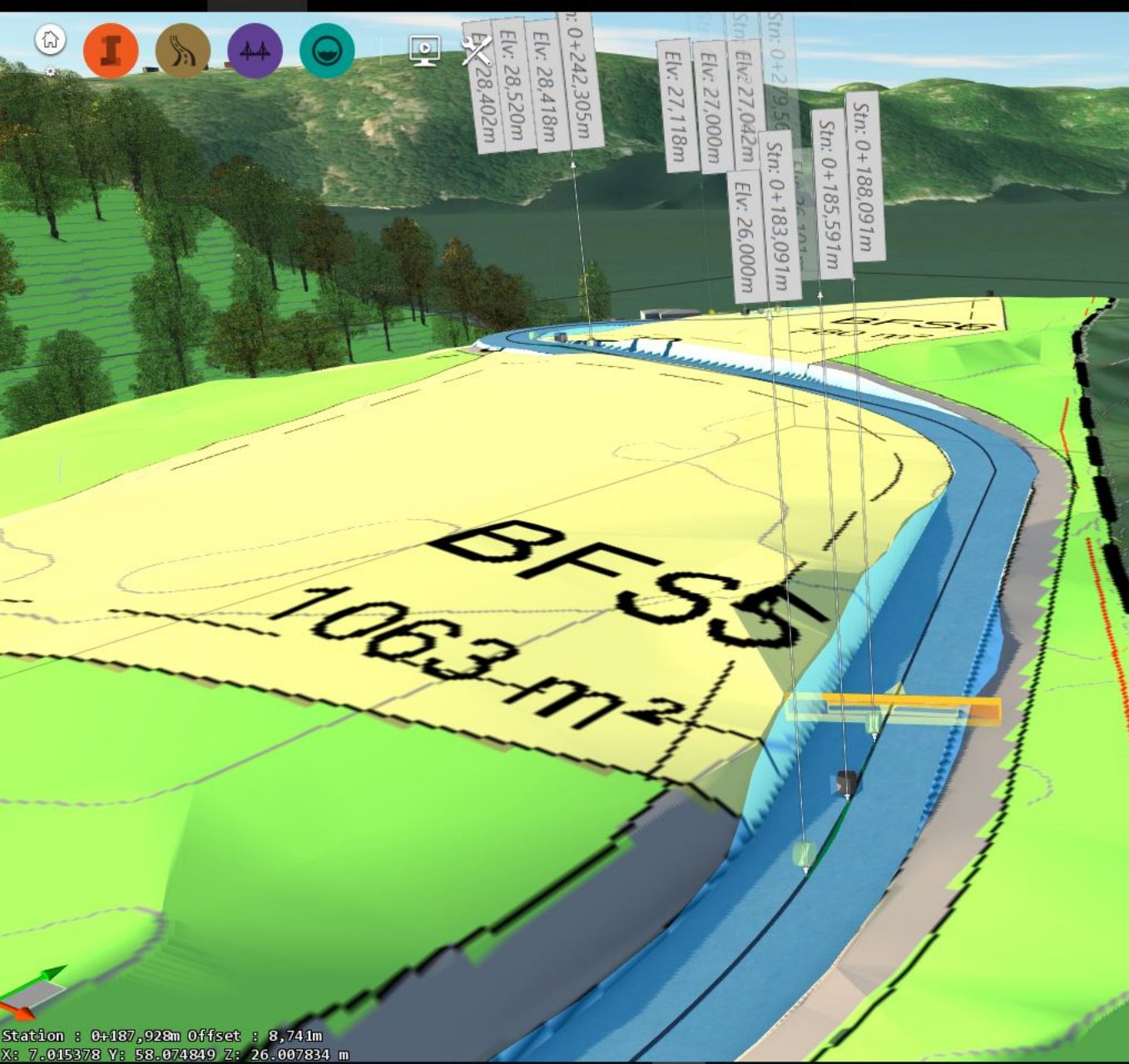

Road Cross Section

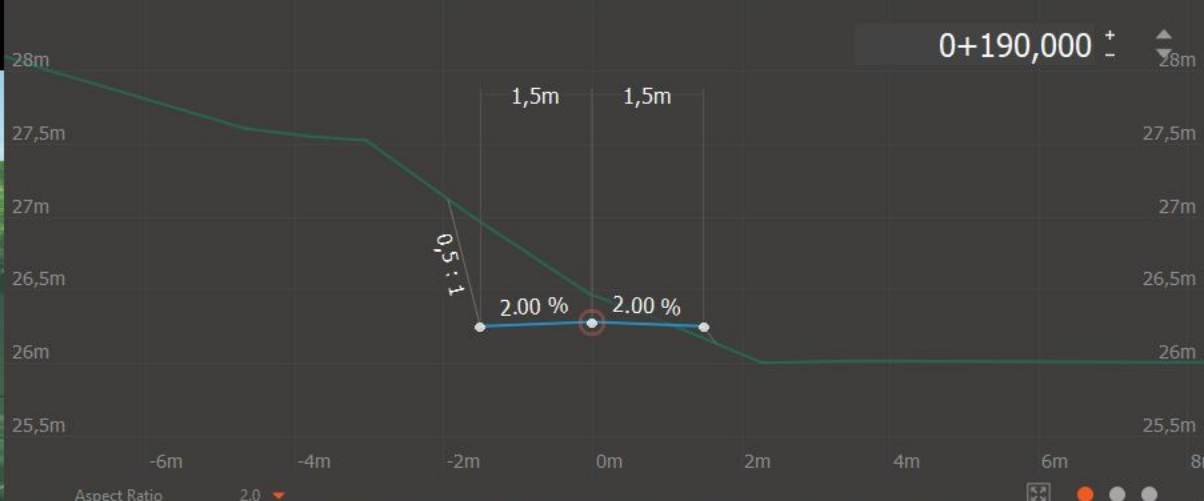

Elevation Range	14,014m - 28,465m
Grade Range	1,67 % - 10,99 %
<b>Description</b>	Click to start typing...
<b>Lifespan</b>	
Creation Date	16-Sep-1752
Termination Date	
<b>Grading</b>	
Material	None
Grading Method	Fixed Slope
Grading Limit	10.000m
Cut Slope	0,500 : 1
Fill Slope	1,500 : 1
<b>Advanced</b>	
Data Source	Sketchpad Feature(s)

CUT  
 FILL  
 CALCULATOR



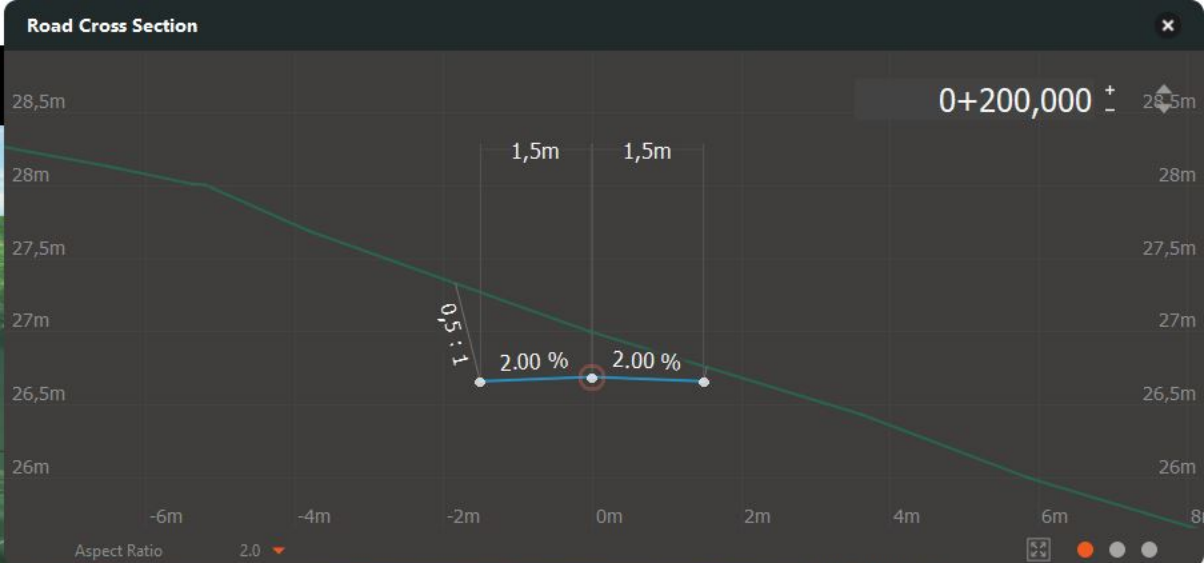
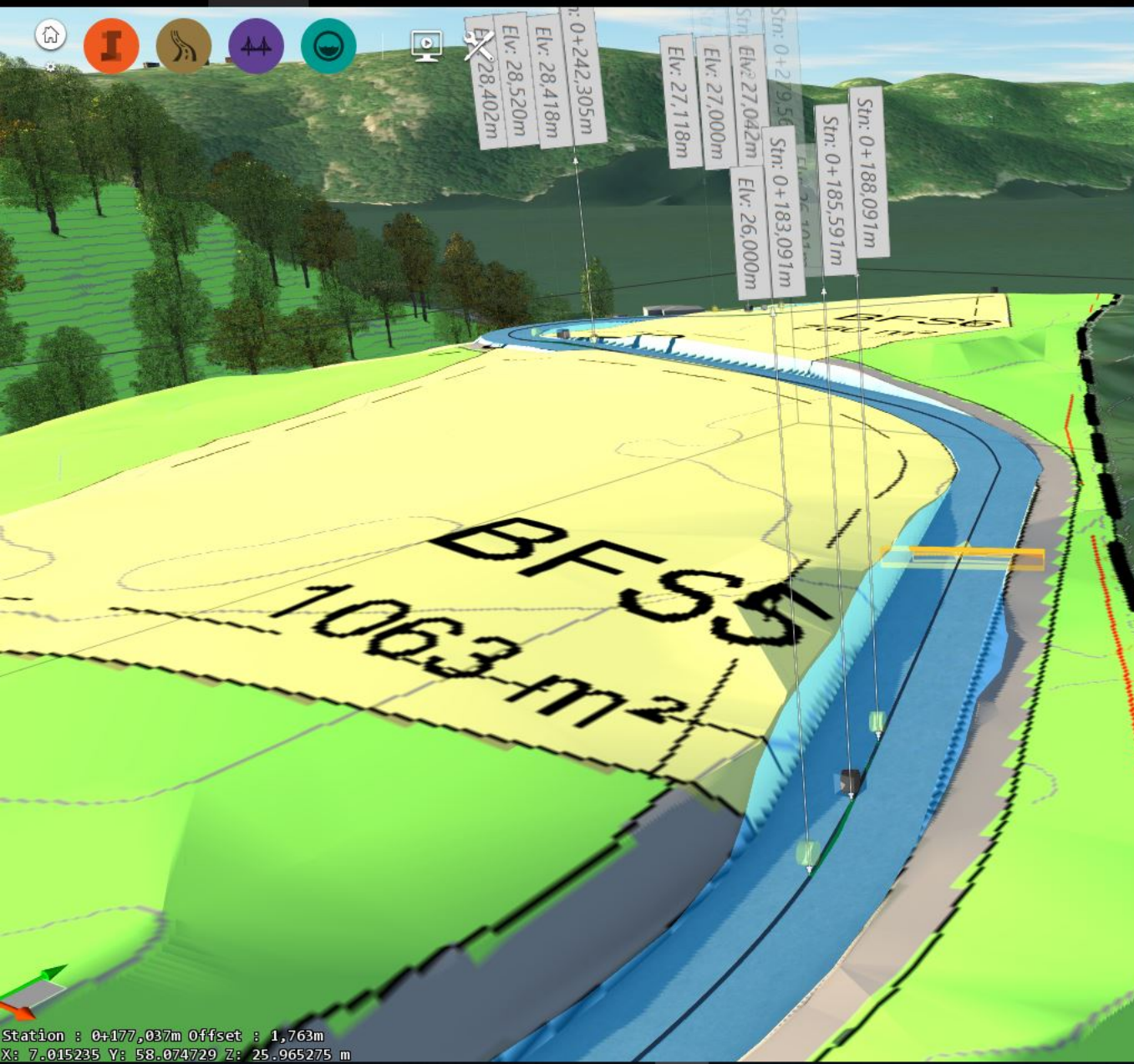

Elevation Range	14,014m - 28,465m
Grade Range	1.67% - 10.99%
<b>Description</b>	Click to start typing...
<b>Lifespan</b>	
Creation Date	16-Sep-1752
Termination Date	
<b>Grading</b>	
Material	None
Grading Method	Fixed Slope
Grading Limit	10.000m
Cut Slope	0.500: 1
Fill Slope	1.500: 1
<b>Advanced</b>	
Data Source	Sketchpad Feature(s)

Legend and Tools:

- CUT (Red dashed line)
- FILL (Green dashed line)
- Calculator icon



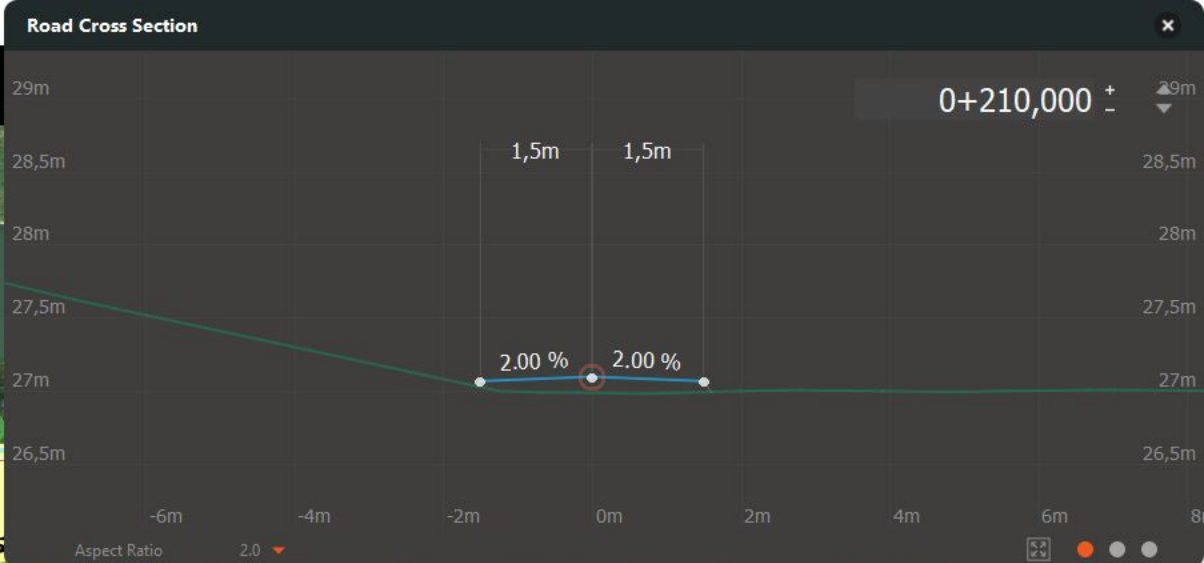

Elevation Range 14,014m - 28,465m

Grade Range 1,67 % - 10,99 %

**Description**

Click to start typing...

**Lifespan**

Creation Date 16-Sep-1752

Termination Date

**Grading**

Material

None

Grading Method Fixed Slope

Grading Limit 10.000m

Cut Slope 0.500: 1

Fill Slope 1.500: 1

**Advanced**

Data Source Sketched Feature(s)

Legend:

- CUT
- FILL



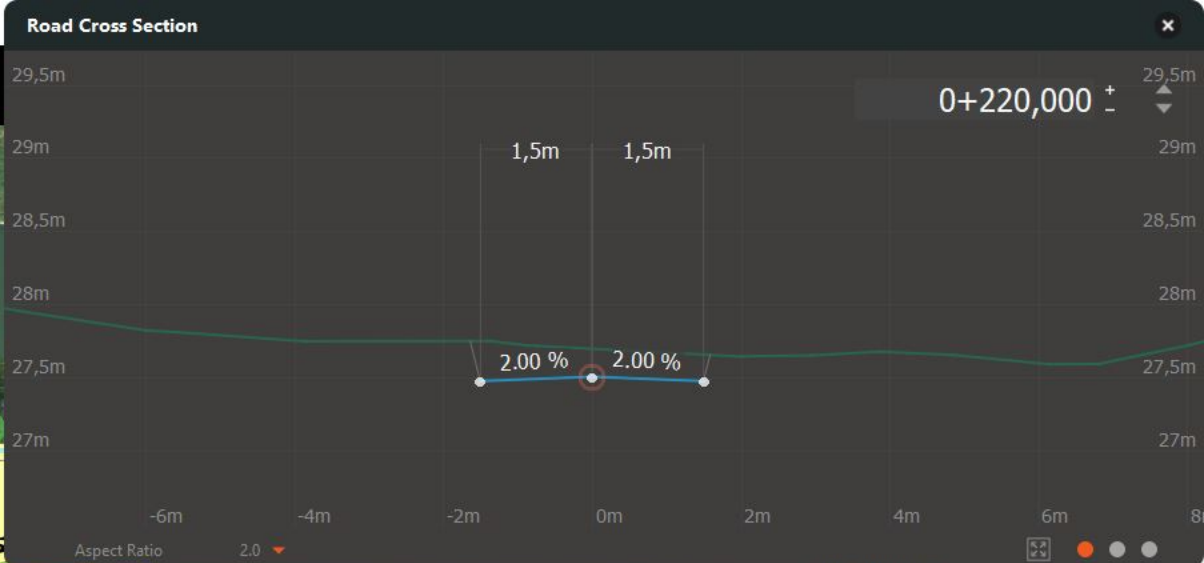

Elevation Range 14,014m - 28,465m

Grade Range 1,67 % - 10,99 %

#### Description

Click to start typing...

#### Lifespan

Creation Date 16-Sep-1752

Termination Date

#### Grading

Material

None

Grading Method Fixed Slope

Grading Limit 10.000m

Cut Slope 0.500: 1

Fill Slope 1.500: 1

#### Advanced

Data Source Sketched Feature(s)

**CUT**

**FILL**



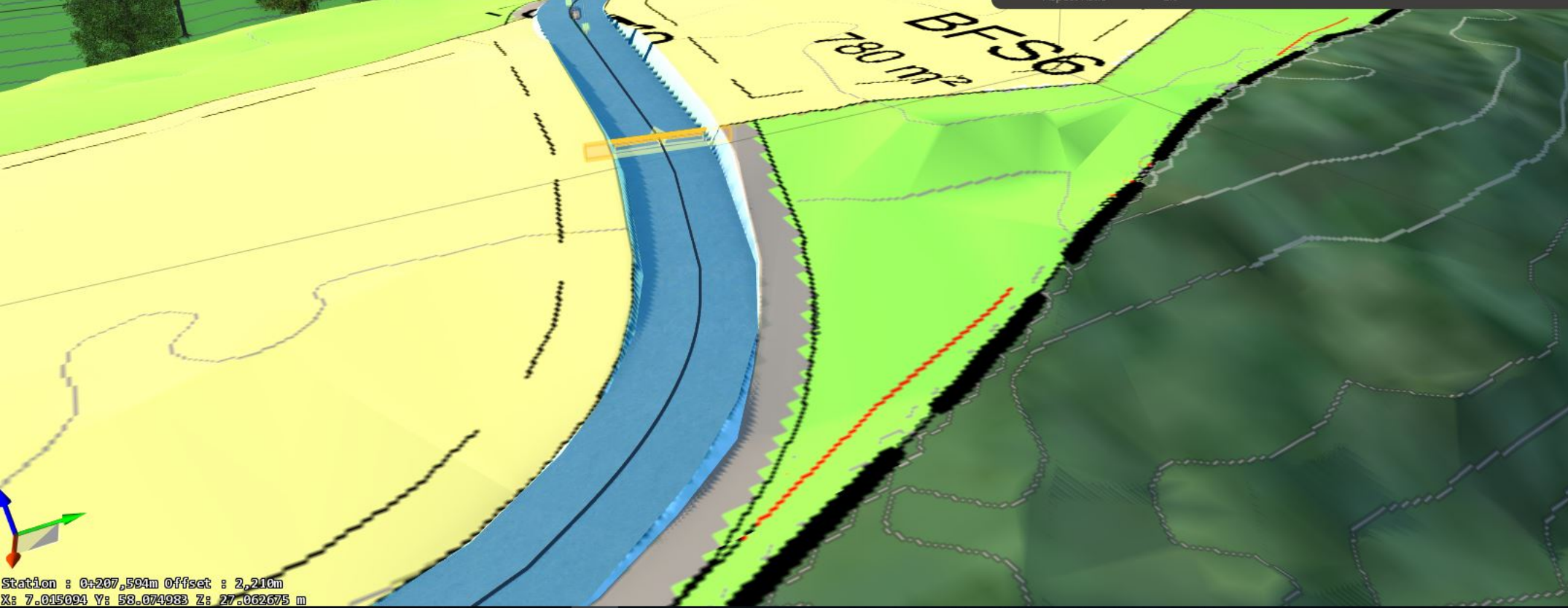
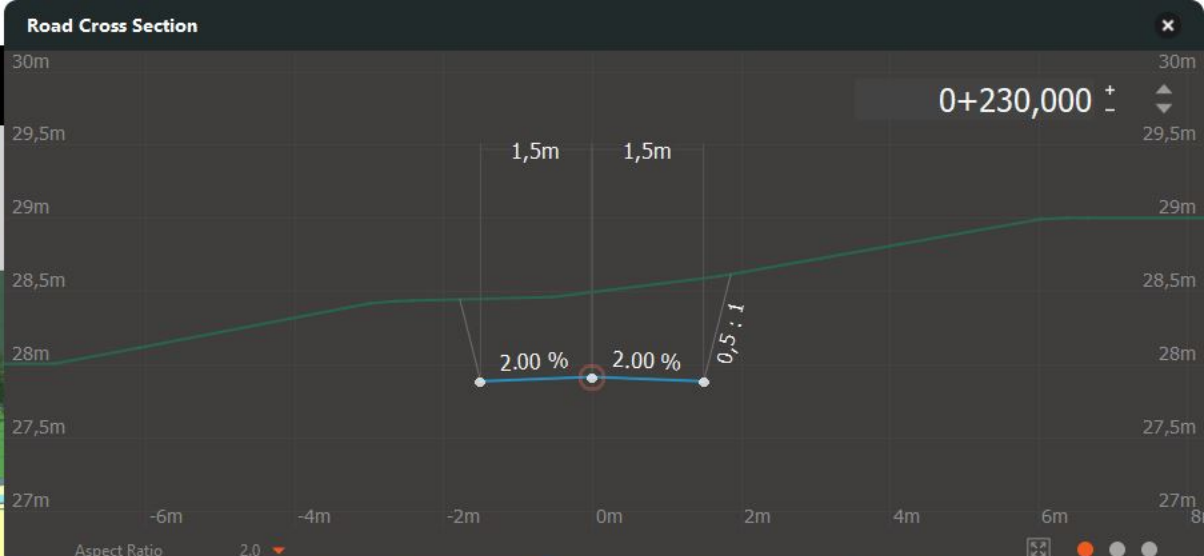

Elevation Range	14,014m - 28,465m
Grade Range	1,67% - 10,99%
<b>Description</b>	
Click to start typing...	
<b>Lifespan</b>	
Creation Date	16-Sep-1752
Termination Date	
<b>Grading</b>	
Material	None
Grading Method	Fixed Slope
Grading Limit	10,000m
Cut Slope	0,500: 1
Fill Slope	1,500: 1
<b>Advanced</b>	
Data Source	Sketchpad Feature(s)

Station : 0+207,594m Offset : 2,210m  
 X: 7.015094 Y: 58.074933 Z: 27.062675 m







Elevation Range 14,014m - 28,465m

Grade Range 1,67 % - 10,99 %

**Description**

Click to start typing...

**Lifespan**

Creation Date 16-Sep-1752

Termination Date

**Grading**

Material

None

Grading Method Fixed Slope

Grading Limit 10.000m

Cut Slope 0.500 : 1

Fill Slope 1.500 : 1

**Advanced**

Data Source Sketched Feature(s)

**CUT**

**FILL**



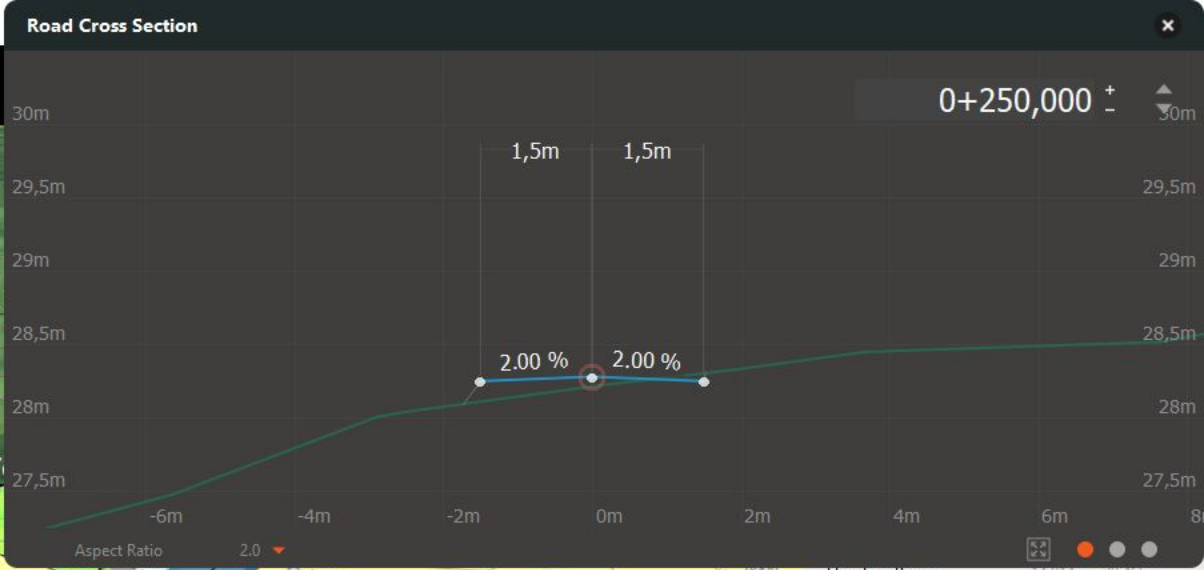

Elevation Range 14,014m - 28,465m

Grade Range 1.67% - 10.99%

**Description**

Click to start typing...

**Lifespan**

Creation Date 16-Sep-1752

Termination Date

**Grading**

Material None

Grading Method Fixed Slope

Grading Limit 10.000m

Cut Slope 0.500: 1

Fill Slope 1.500: 1

**Advanced**

Data Source Sketched Feature(s)

Station : 0+266,402m Offset : 6,965m  
 X: 7.014263 Y: 58.075259 Z: 26.051411 m

Legend and Tools:

- CUT (Red dashed line)
- FILL (Blue dashed line)
- Calculator icon



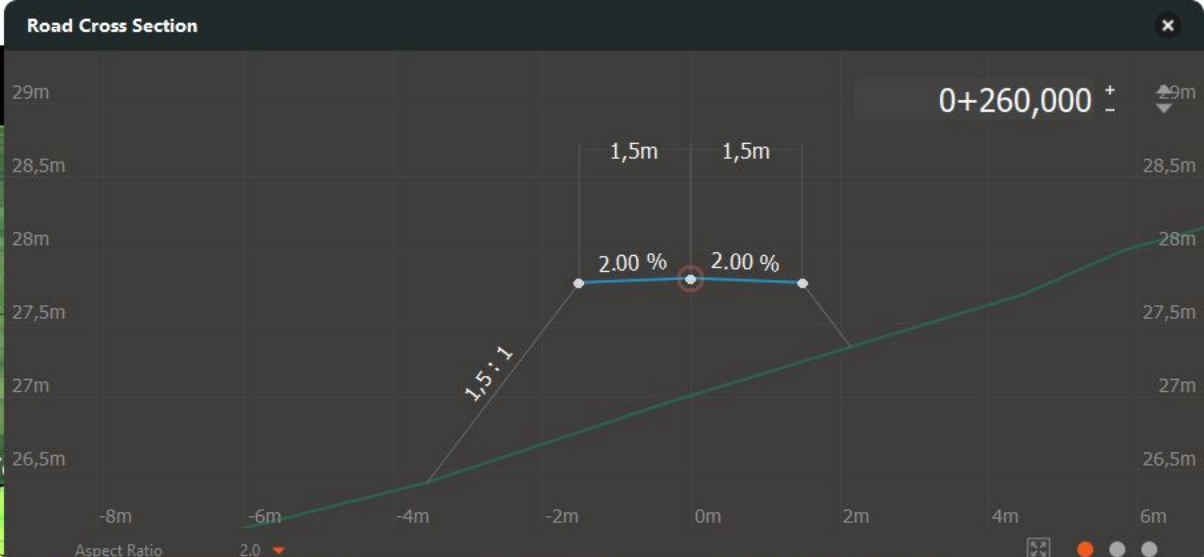
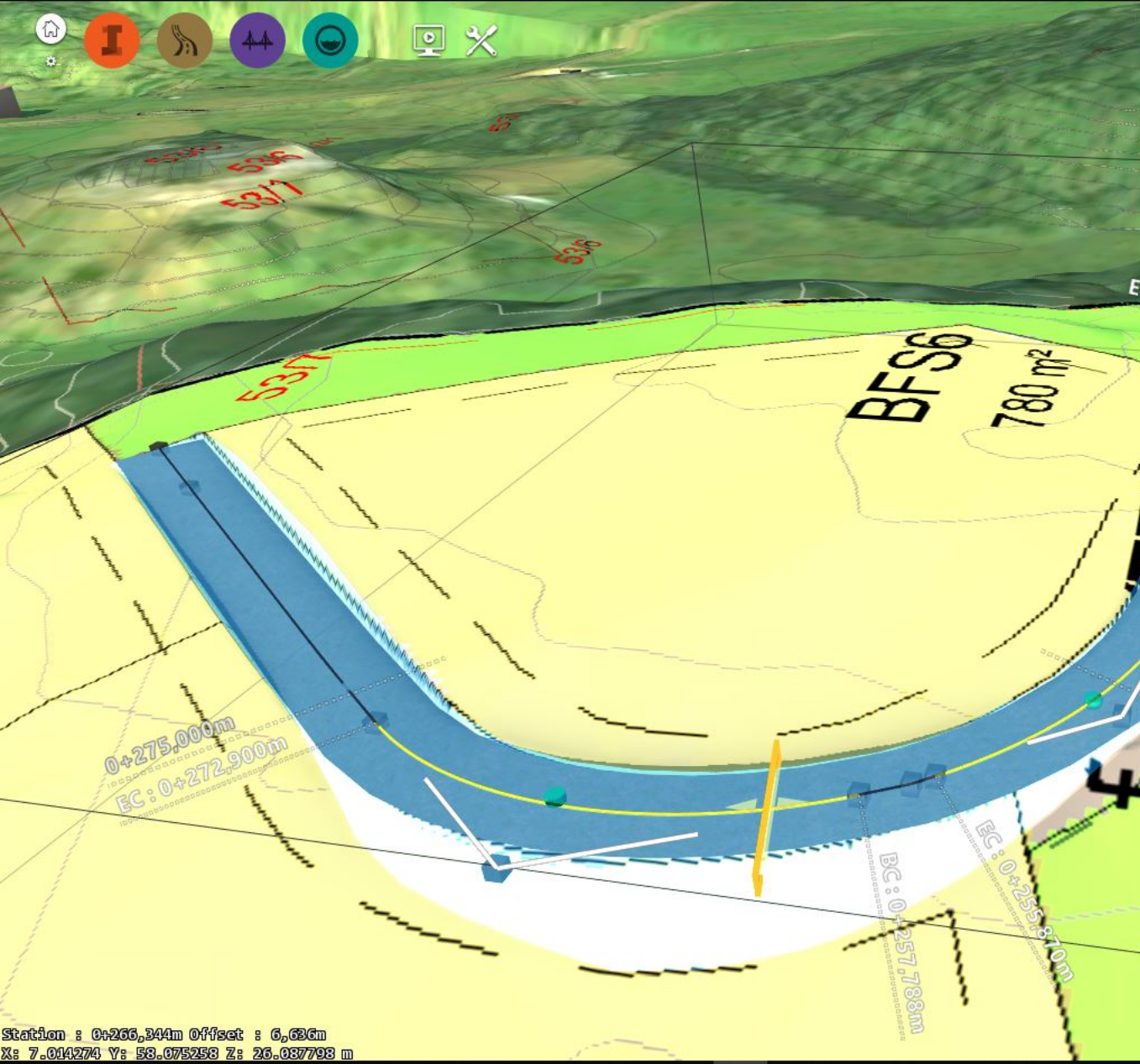

**Elevation Range** 14,014m - 28,465m

**Grade Range** 1.67% - 10.99%

**Description**  
Click to start typing...

**Lifespan**

**Creation Date** 16-Sep-1752

**Termination Date**

**Grading**

**Material** None

**Grading Method** Fixed Slope

**Grading Limit** 10.000m

**Cut Slope** 0.500: 1

**Fill Slope** 1.500: 1

**Advanced**

**Data Source** Sketched Feature(s)

Station : 0+266,344m Offset : 6,636m  
 X: 7.014274 Y: 53.075258 Z: 26.087798 m





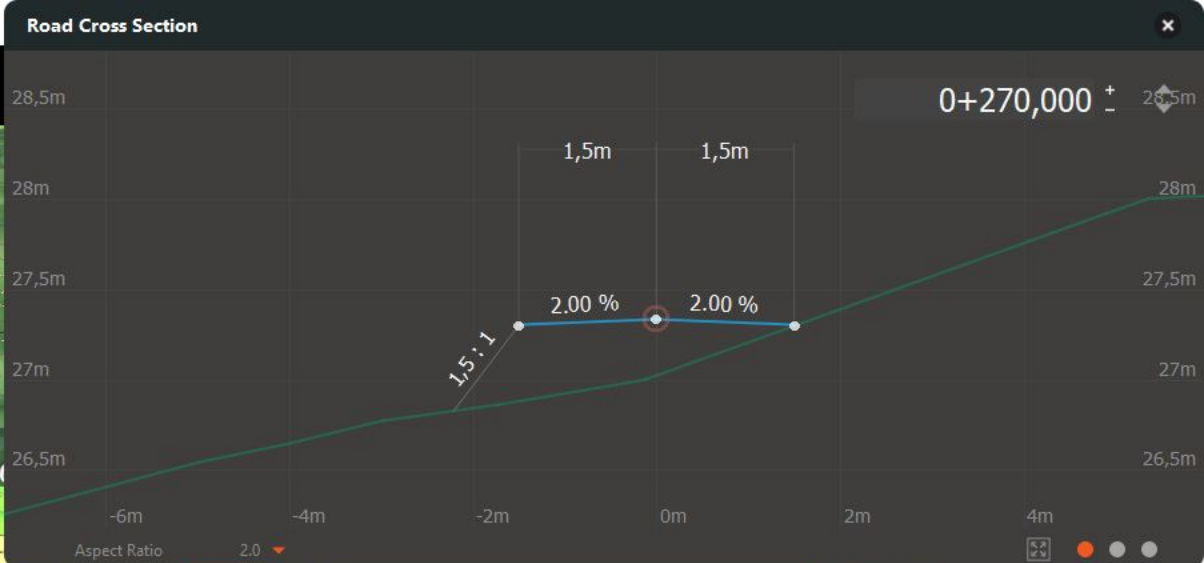

Elevation Range 14,014m - 28,465m

Grade Range 1,67% - 10,99%

**Description**

Click to start typing...

**Lifespan**

Creation Date 16-Sep-1752

Termination Date

**Grading**

Material None

Grading Method Fixed Slope

Grading Limit 10,000m

Cut Slope 0,500: 1

Fill Slope 1,500: 1

**Advanced**

Data Source Sketched Feature(s)

CUT

FILL



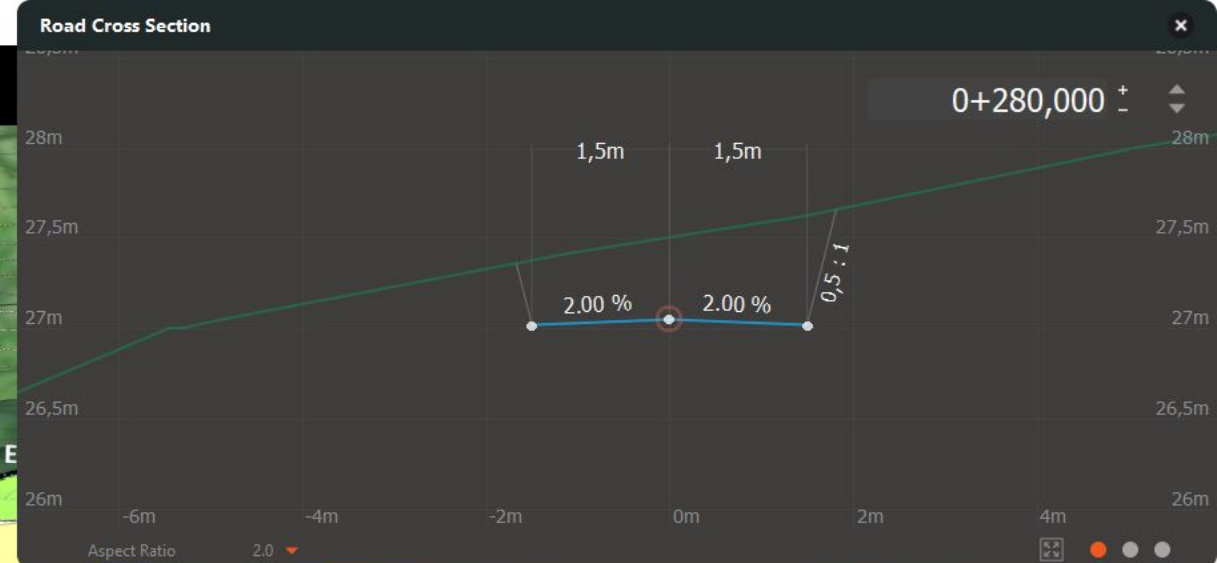

Elevation Range	14,014m - 28,465m
Grade Range	1,67 % - 10,99 %
<b>Description</b>	Click to start typing...
<b>Lifespan</b>	
Creation Date	16-Sep-1752
Termination Date	
<b>Grading</b>	
Material	None
Grading Method	Fixed Slope
Grading Limit	10.000m
Cut Slope	0.500 : 1
Fill Slope	1.500 : 1
<b>Advanced</b>	
Data Source	Sketchpad Feature(s)

CUT  
 FILL



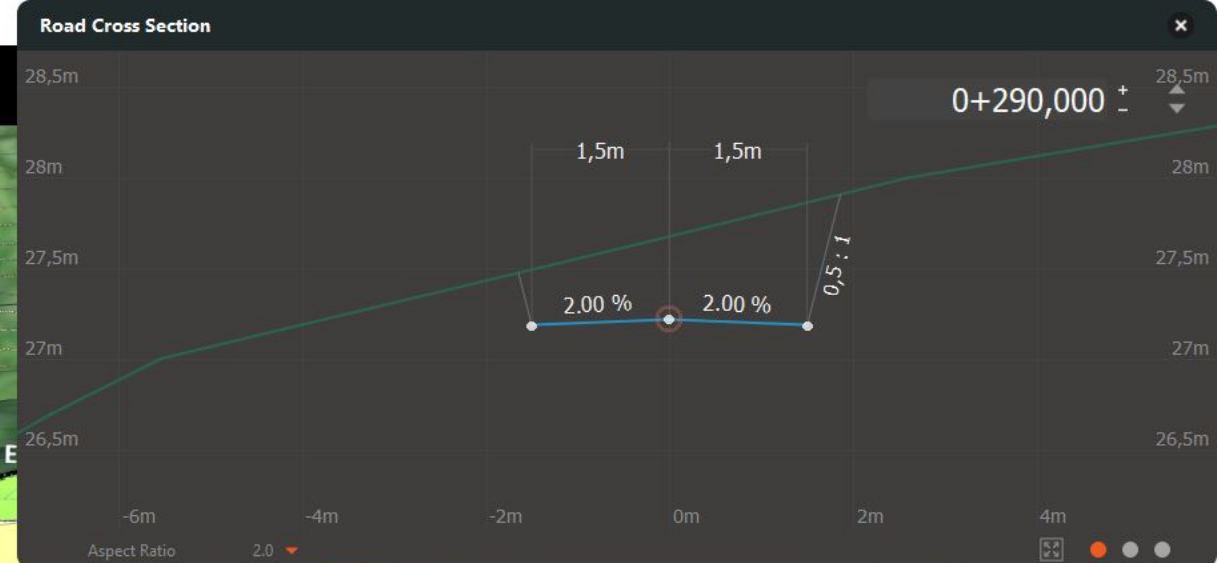
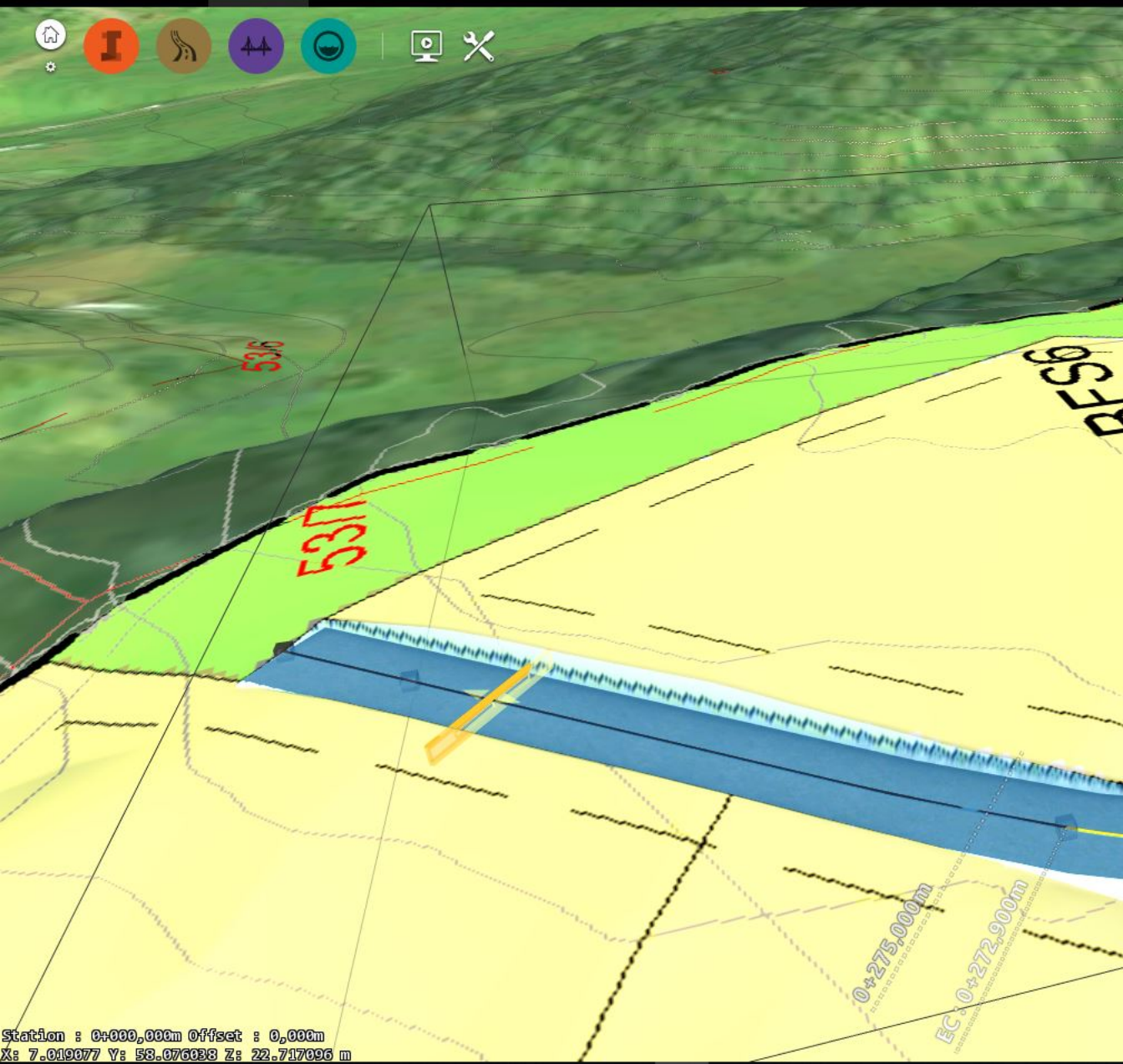

Elevation Range	14,014m - 28,465m
Grade Range	1,67% - 10,99%
<b>Description</b>	Click to start typing...
<b>Lifespan</b>	
Creation Date	16-Sep-1752
Termination Date	
<b>Grading</b>	
Material	None
Grading Method	Fixed Slope
Grading Limit	10,000m
Cut Slope	0,500 : 1
Fill Slope	1,500 : 1
<b>Advanced</b>	
Data Source	Sketchpad Feature(s)

Station : 0+000,000m Offset : 0,000m  
 X: 7.019077 Y: 58.076038 Z: 22.717096 m





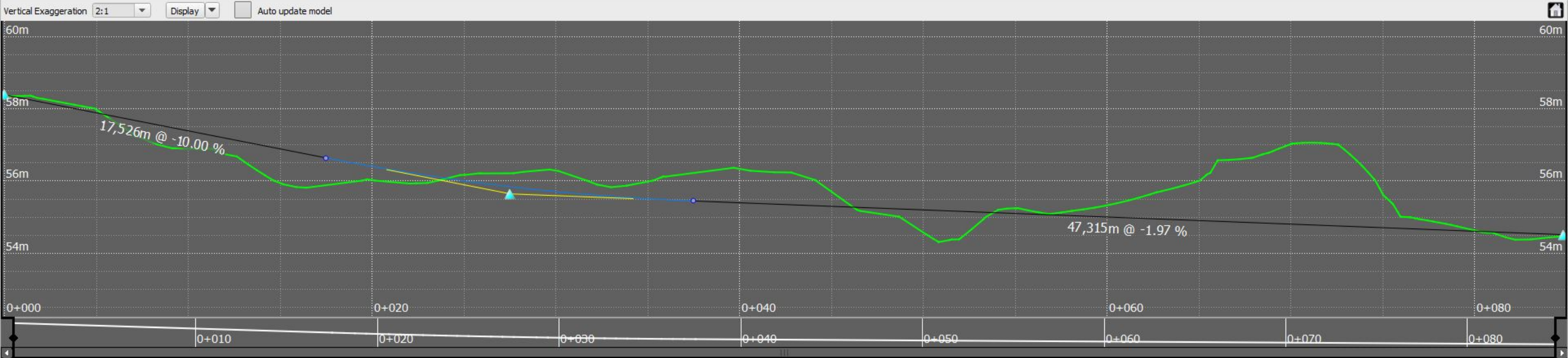

Krister Ingebretsen

- Storyboard Creator
- Create Snapshot
- Storyboard Player
- Surface Layers
- Watermarks
- Points of Interest
- Sun & Sky

Road

Enter a name

---

**Attributes**

Function: Freeway

Speed: 30,0 km/h

Design Standards: AASHTO\_Metric\_2011

Superelevation:

Lane Marking:

---

**Geometry**

Length: 84,841 m

Elevation Range: 54,5m - 58,384m

Grade Range: 1,97% - 10,00%

Station : 0+000,000m Offset : 0,000m

X: 7.007960 Y: 58.074477 Z: 49.648719 m





Station : 0+034,344m Offset : 12,483m  
X: 7.007380 Y: 58.073869 Z: 51.640833 m

Road Cross Section

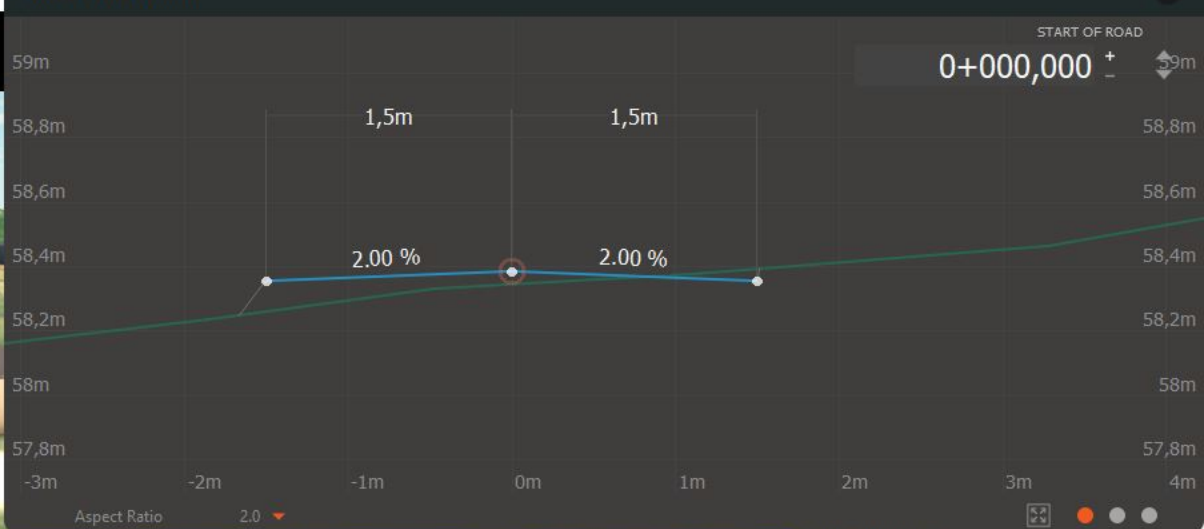

Elevation Range	54,5m - 58,384m
Grade Range	1,97% - 10,00%
<b>Description</b>	Click to start typing...
<b>Lifespan</b>	
Creation Date	
Termination Date	
<b>Grading</b>	
Material	None
Grading Method	Fixed Slope
Grading Limit	5,000m
Cut Slope	0,500:1
Fill Slope	Various values
<b>Advanced</b>	
Data Source	Sketched Feature(s)







Station : 0+013,033m Offset : 7,585m  
X: 7.007336 Y: 58.073657 Z: 53.675128 m

### Road Cross Section

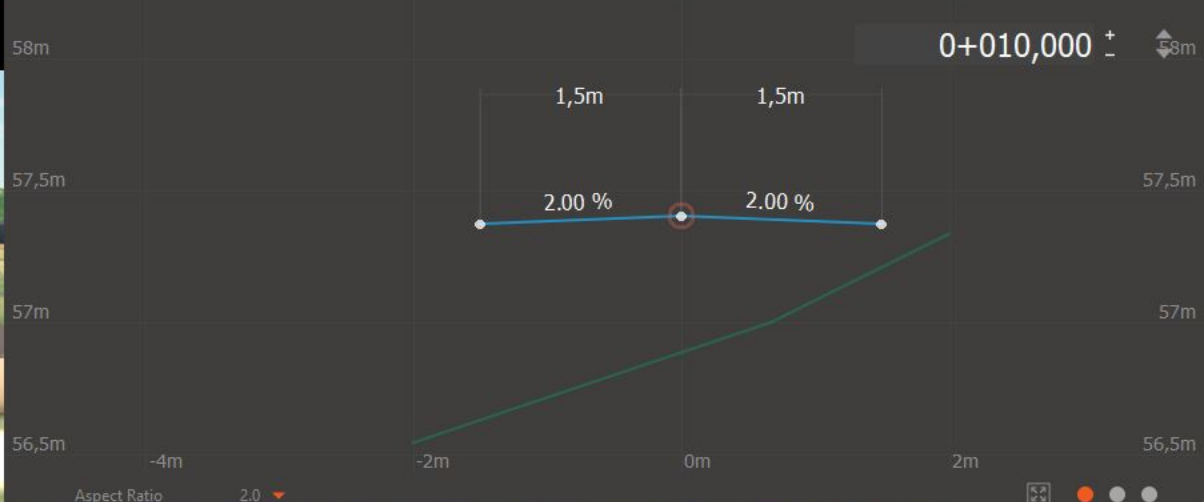

Elevation Range 54,5m - 58,384m  
Grade Range 1,97% - 10,00%

**Description**  
Click to start typing...

**Lifespan**

Creation Date  
Termination Date

**Grading**

Material None  
Grading Method Fixed Slope  
Grading Limit 5,000m  
Cut Slope 0,500:1  
Fill Slope Various values

**Advanced**

Data Source Sketched Feature(s)







Station : 0+057,868m Offset : 9,538m  
 X: 7.007633 Y: 58.074087 Z: 52.005960 m

- Home
- Info
- Tools
- Layers
- Camera
- Settings
- Storyboard Creator
- Storyboard Player
- Watermarks
- Points of Interest
- Sun & Sky
- Create Snapshot
- Surface Layers

Road Cross Section

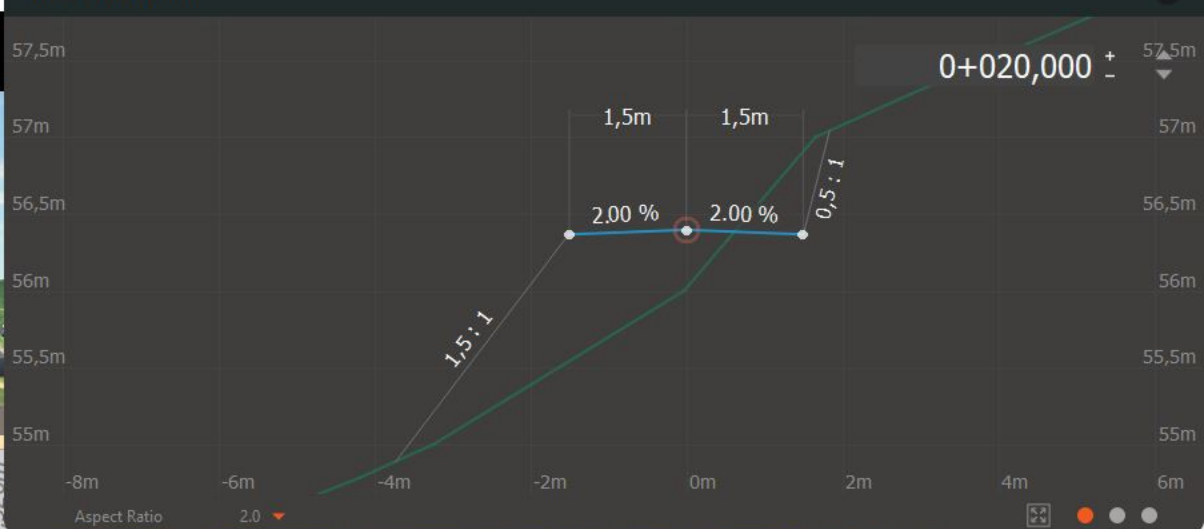

Elevation Range	54,5m - 58,384m
Grade Range	1,97% - 10,00%
<b>Description</b>	
Click to start typing...	
<b>Lifespan</b>	
Creation Date	
Termination Date	
<b>Grading</b>	
Material	None
Grading Method	Fixed Slope
Grading Limit	5,000m
Cut Slope	0,500:1
Fill Slope	Various values
<b>Advanced</b>	
Data Source	Sketched Feature(s)







- Storyboard Creator
- Storyboard Player
- Watermarks
- Points of Interest
- Sun & Sky
- Create Snapshot
- Surface Layers

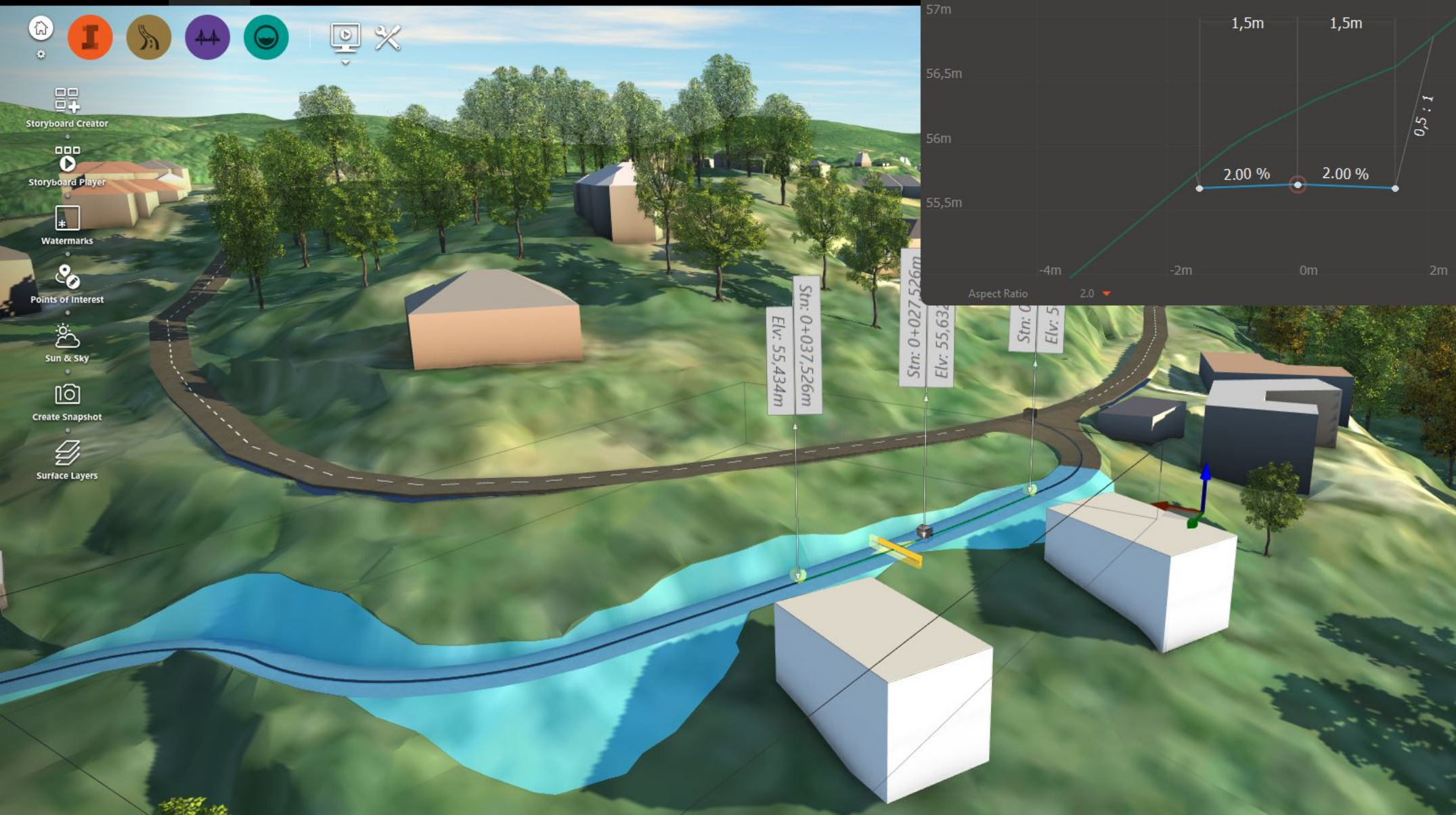

Station : 0+058,871m Offset : 9,376m  
X: 7.007657 Y: 58.074095 Z: 52.074863 m

Road Cross Section

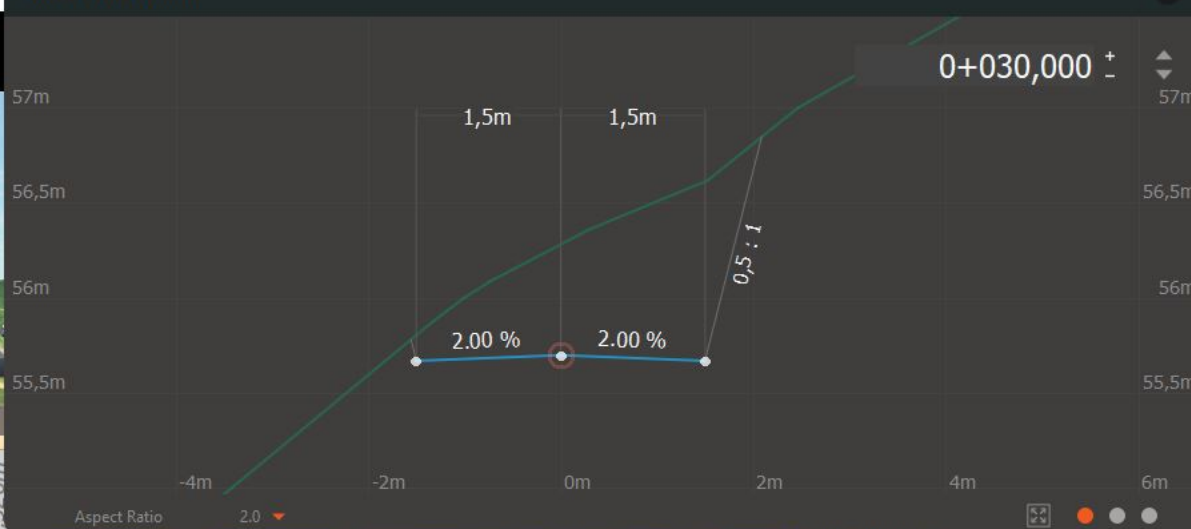

Elevation Range 54,5m - 58,384m

Grade Range 1,97 % - 10,00 %

**Description**

Click to start typing...

**Lifespan**

Creation Date

Termination Date

**Grading**

Material None

Grading Method Fixed Slope

Grading Limit 5,000m

Cut Slope 0,500 : 1

Fill Slope Various values

**Advanced**

Data Source Sketched Feature(s)





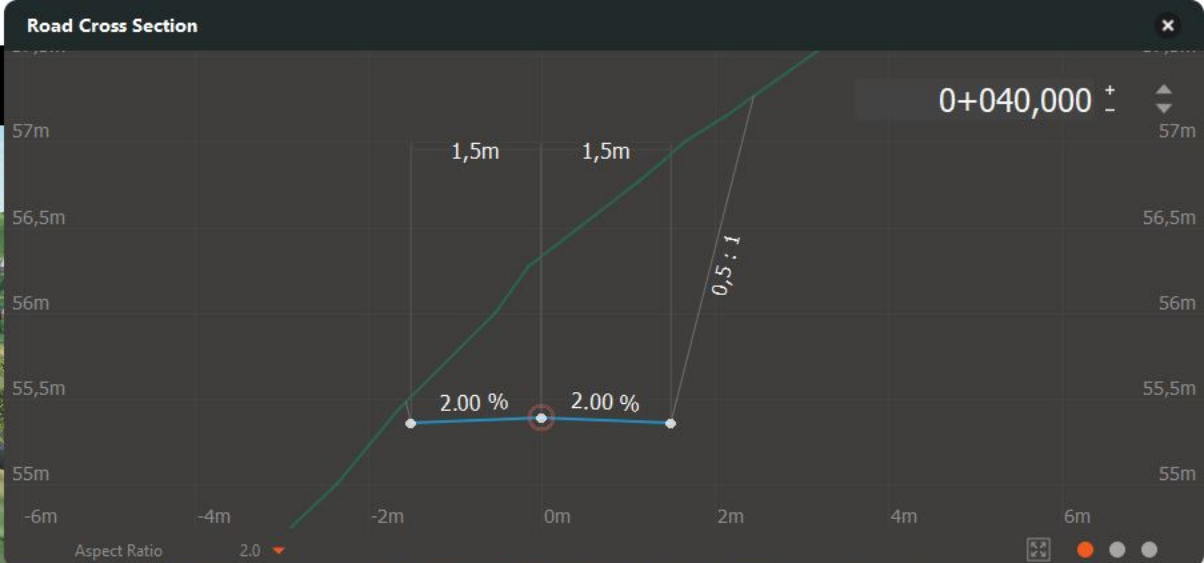

**Elevation Range** 54,5m - 58,384m

**Grade Range** 1,97% - 10,00%

**Description**  
Click to start typing...

**Lifespan**

**Creation Date**

**Termination Date**

**Grading**

**Material** None

**Grading Method** Fixed Slope

**Grading Limit** 5,000m

**Cut Slope** 0,500:1

**Fill Slope** Various values

**Advanced**

**Data Source** Sketched Feature(s)

**Legend**  
CUT (dashed line)  
FILL (solid line)





- Storyboard Creator
- Storyboard Player
- Watermarks
- Points of Interest
- Sun & Sky
- Create Snapshot
- Surface Layers

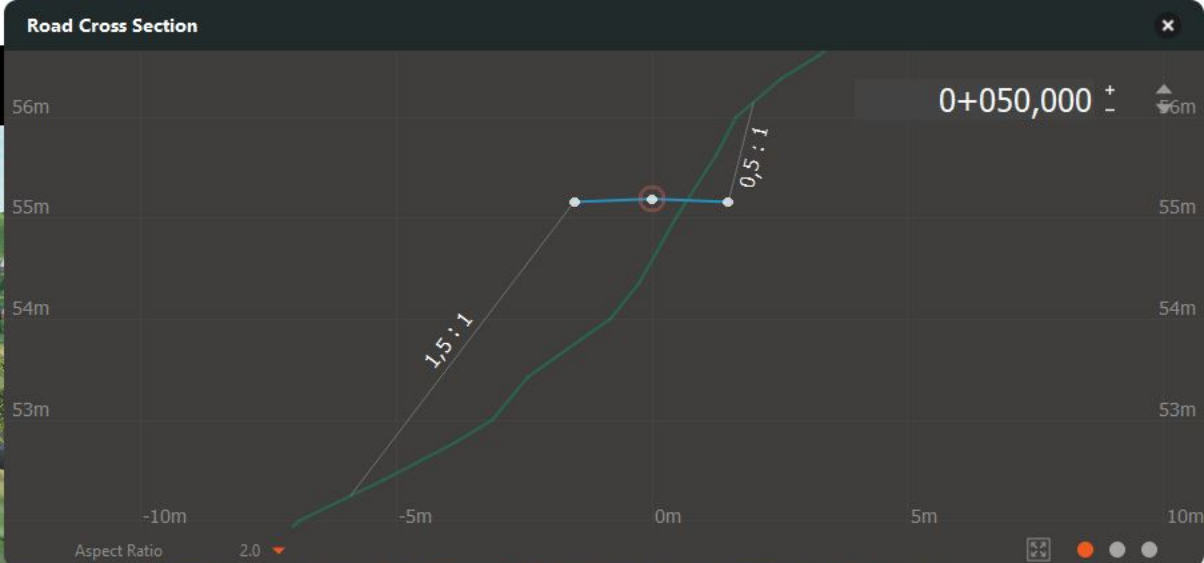

Stn: 0+037  
Elv: 55,434

Stn: 0  
Elv: 55

Elevation Range	54,5m - 58,384m
Grade Range	1,97% - 10,00%
<b>Description</b>	
Click to start typing...	
<b>Lifespan</b>	
Creation Date	
Termination Date	
<b>Grading</b>	
Material	None
Grading Method	Fixed Slope
Grading Limit	5,000m
Cut Slope	0,500 : 1
Fill Slope	Various values
<b>Advanced</b>	
Data Source	Sketch of Feature(s)







- Storyboard Creator
- Storyboard Player
- Watermarks
- Points of Interest
- Sun & Sky
- Create Snapshot
- Surface Layers



Station : 0+000,000m Offset : 0,000m  
X: 7.007952 Y: 58.074232 Z: 53.749783 m

Road Cross Section

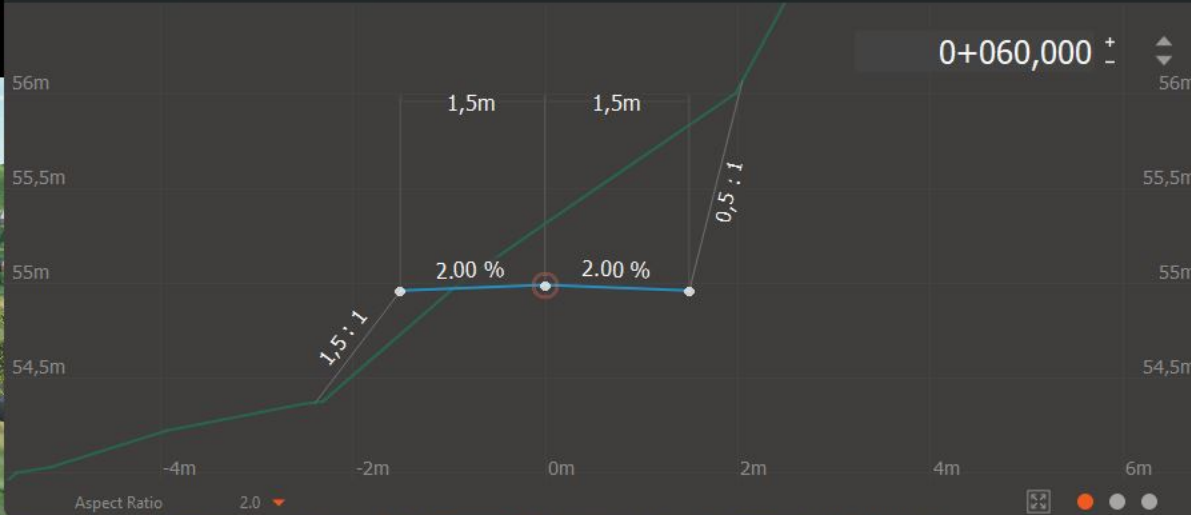

Aspect Ratio 2.0

Elevation Range	54,5m - 58,384m
Grade Range	1,97% - 10,00%
<b>Description</b>	Click to start typing...
<b>Lifespan</b>	
Creation Date	
Termination Date	
<b>Grading</b>	
Material	None
Grading Method	Fixed Slope
Grading Limit	5,000m
Cut Slope	0,500: 1
Fill Slope	Various values
<b>Advanced</b>	
Data Source	Sketch of Feature(s)







- Storyboard Creator
- Storyboard Player
- Watermarks
- Points of Interest
- Sun & Sky
- Create Snapshot
- Surface Layers



Stn: 0+037  
Elv: 55,434

Stn: 0  
Elv: 55

Elevation Range	54,5m - 58,384m
Grade Range	1,97% - 10,00%
<b>Description</b>	Click to start typing...
<b>Lifespan</b>	
Creation Date	
Termination Date	
<b>Grading</b>	
Material	None
Grading Method	Fixed Slope
Grading Limit	5,000m
Cut Slope	0,500 : 1
Fill Slope	Various values
<b>Advanced</b>	
Data Source	Sketched Feature(s)

Station : 0+068,000m Offset : 16,754m  
X: 7.007887 Y: 58.074206 Z: 52.709374 m







- Storyboard Creator
- Storyboard Player
- Watermarks
- Points of Interest
- Sun & Sky
- Create Snapshot
- Surface Layers

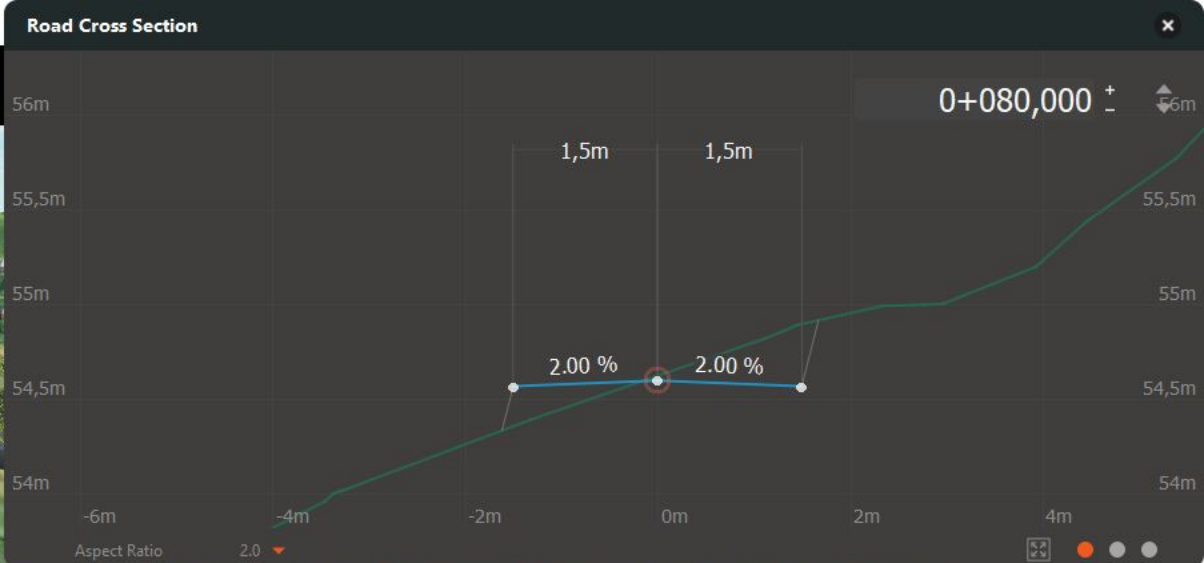

Stn: 0+037  
Elv: 55.434

Stn: 0  
Elv: 55

Elevation Range	54.5m - 58.384m
Grade Range	1.97% - 10.00%
<b>Description</b>	Click to start typing...
<b>Lifespan</b>	
Creation Date	
Termination Date	
<b>Grading</b>	
Material	None
Grading Method	Fixed Slope
Grading Limit	5.000m
Cut Slope	0.500:1
Fill Slope	Various values
<b>Advanced</b>	
Data Source	Sketch of Feature(s)

Station : 0+000,254m Offset : 77,038m  
 X: 7.007944 Y: 58.074231 Z: 53.677552 m





Vertical Exaggeration 2:1 Display Auto update model

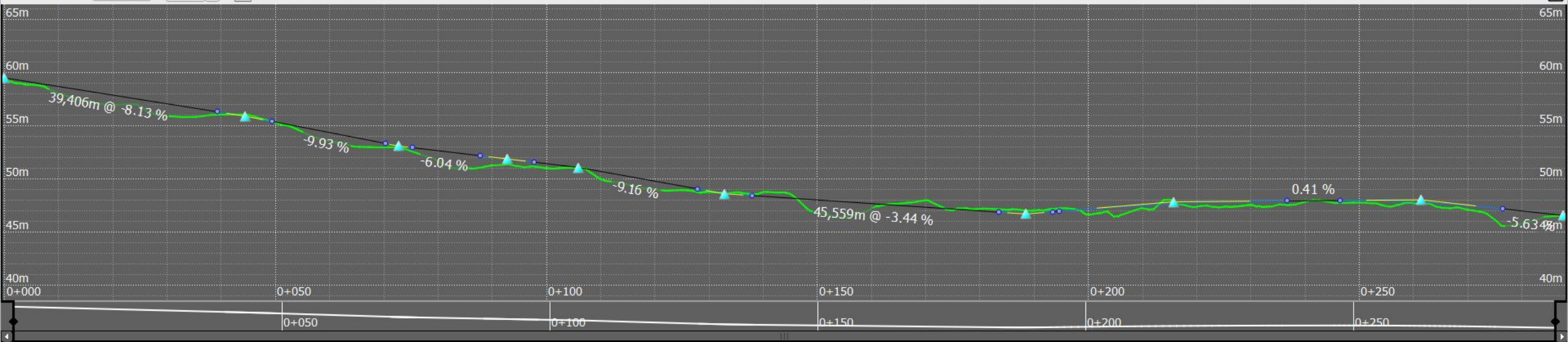

Krister Ingebretsen Conceptual View Ådnesgård



Road

Enter a name

**Attributes**

Function	Freeway
Speed	30,0 km/h
Design Standards	AASHTO_Metric_2011
Superelevation	<input type="checkbox"/>
Lane Marking	<input type="checkbox"/>

**Geometry**

Length	287,676 m
Elevation Range	46,540m - 59,5m
Grade Range	0.41% - 9.93%

CUT FILL

Station : 0+174,532m Offset : 30,934m  
 X: 7.010203 Y: 58.075476 Z: 41.970688 m



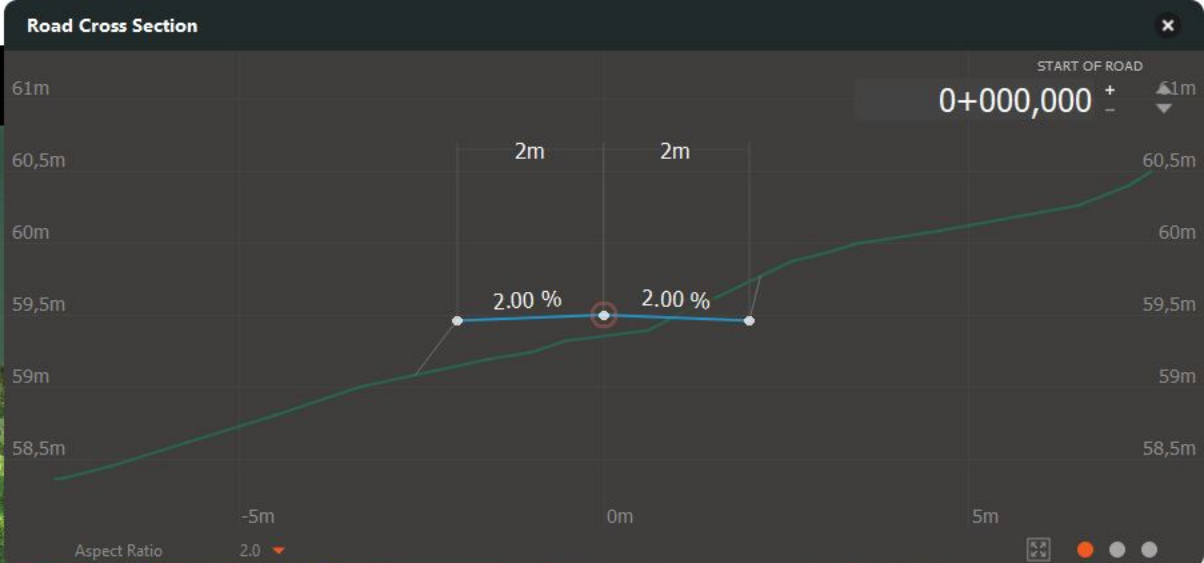
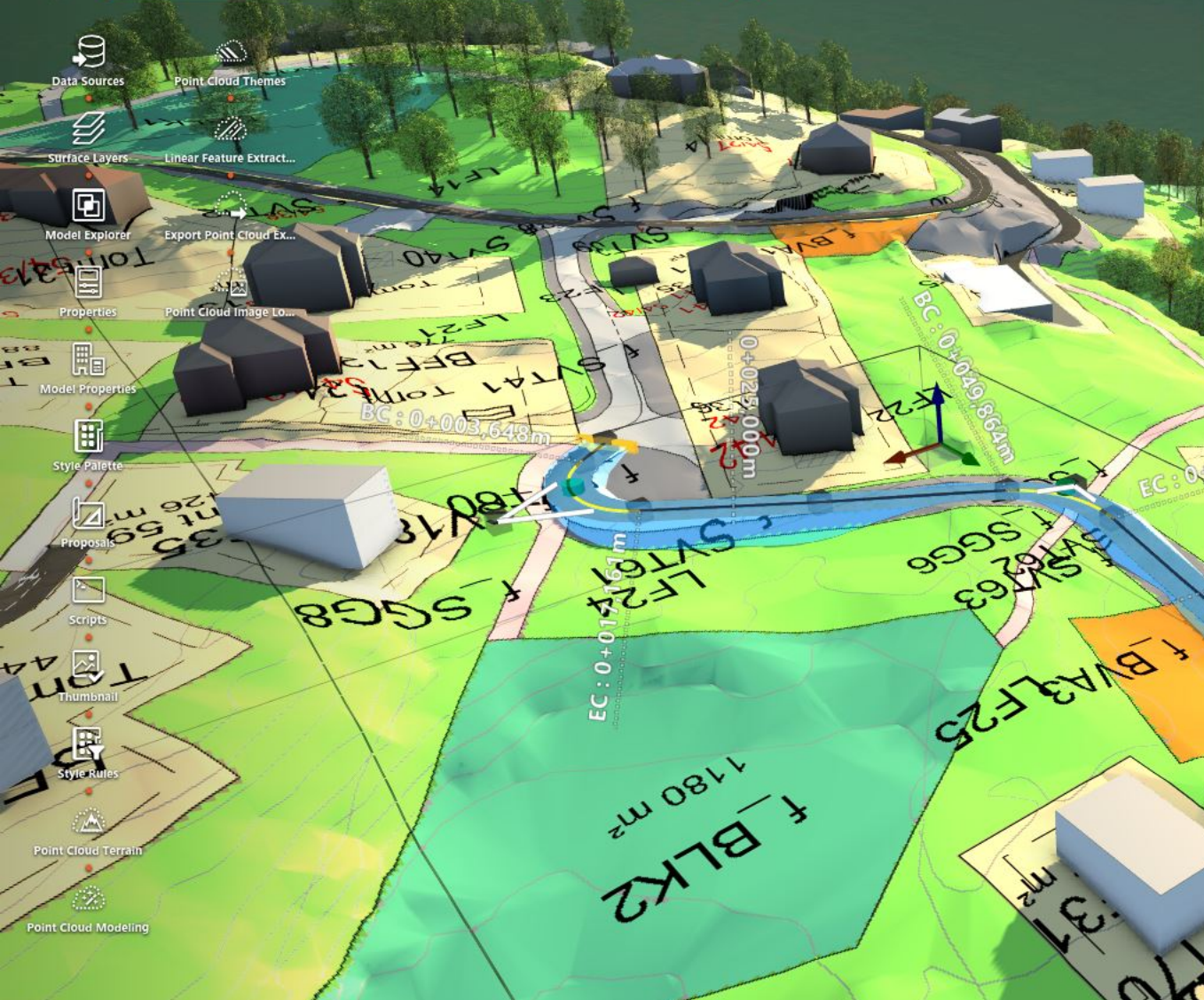

Elevation Range	46,540m - 59,5m
Grade Range	0.41% - 9.93%
<b>Description</b>	
<b>Lifespan</b>	
Creation Date	
Termination Date	
<b>Grading</b>	
Material	None
Grading Method	Fixed Slope
Grading Limit	5.000m
Cut Slope	0.500 : 1
Fill Slope	1.500 : 1
<b>Advanced</b>	
Data Source	Globalized Geospatial

Station : 0+183,434m Offset : 41,315m  
X: 7.009851 Y: 58.074848 Z: 50.964289 m







Road Cross Section

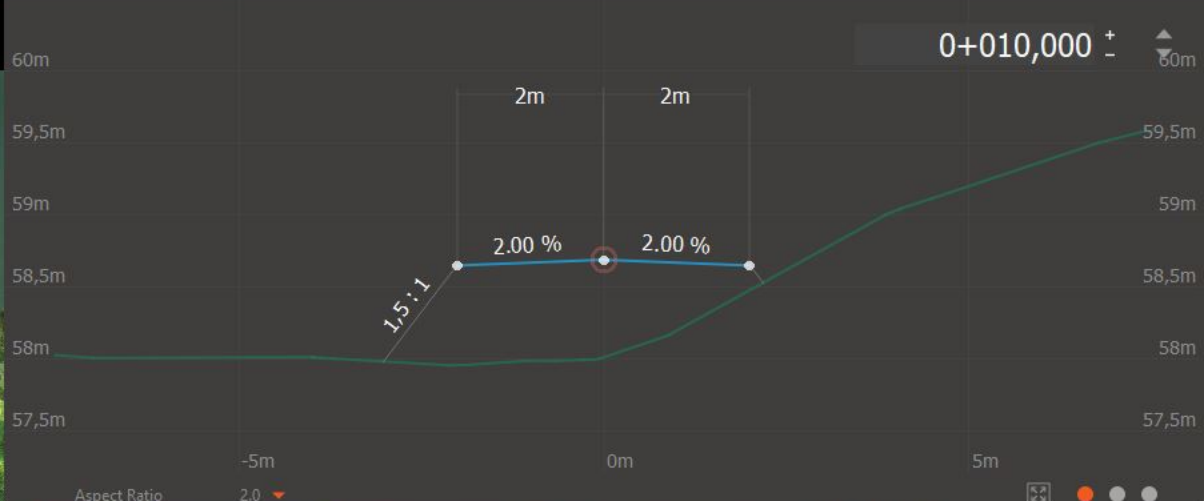

Elevation Range	46.540m - 59.5m
Grade Range	0.41% - 9.93%
<b>Description</b>	
<b>Lifespan</b>	
Creation Date	
Termination Date	
<b>Grading</b>	
Material	None
Grading Method	Fixed Slope
Grading Limit	5.000m
Cut Slope	0.500: 1
Fill Slope	1.500: 1
<b>Advanced</b>	
Data Source	Sketchbook_Elevation(s)

Station : 0+004,107m Offset : 42,332m  
 X: 7.009727 Y: 58.074092 Z: 64.987923 m





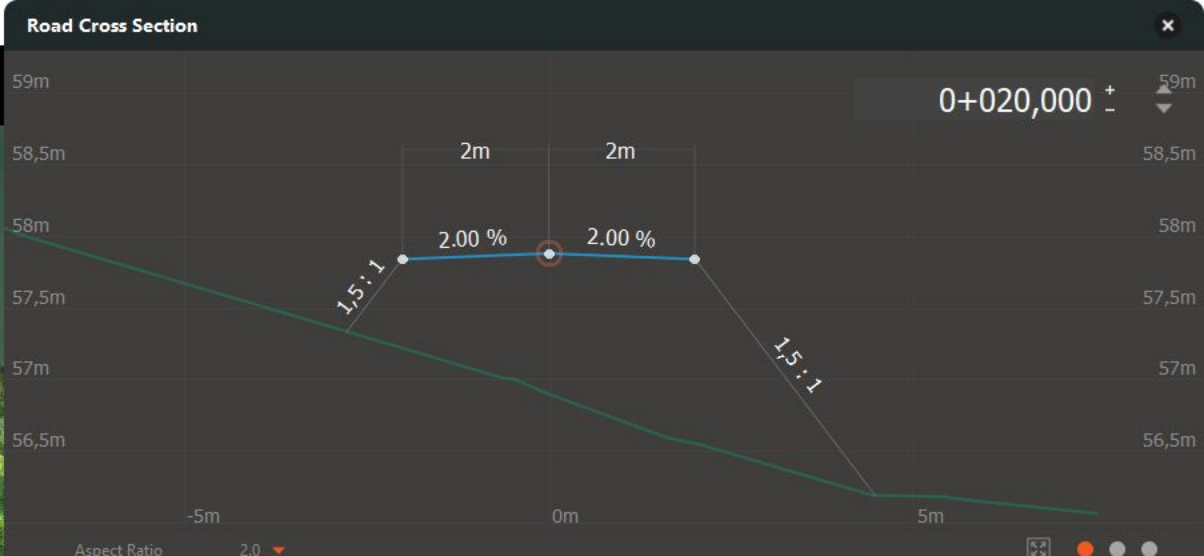

Station: 0+052,858m Offset: 706,809m  
 X: 7.000582 Y: 58.069990 Z: -0.000147 m

Elevation Range	46.540m - 59.5m
Grade Range	0.41% - 9.93%
<b>Description</b>	
<b>Lifespan</b>	
Creation Date	
Termination Date	
<b>Grading</b>	
Material	None
Grading Method	Fixed Slope
Grading Limit	5.000m
Cut Slope	0.500: 1
Fill Slope	1.500: 1
<b>Advanced</b>	
Data Source	Sketchbook Features (1)

CUT  
 FILL



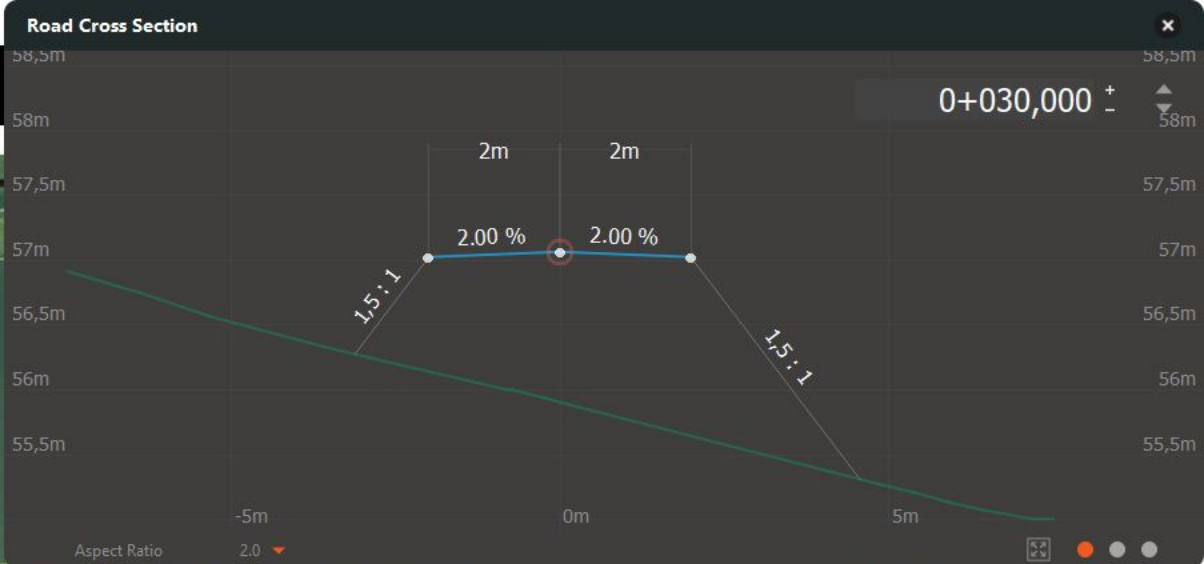

Elevation Range	46,340m - 59,5m
Grade Range	0.41% - 9.93%
<b>Description</b>	
<b>Lifespan</b>	
Creation Date	
Termination Date	
<b>Grading</b>	
Material	None
Grading Method	Fixed Slope
Grading Limit	5.000m
Cut Slope	0.500: 1
Fill Slope	1.500: 1
<b>Advanced</b>	
Data Source	Globalized Positioning

CUT

FILL



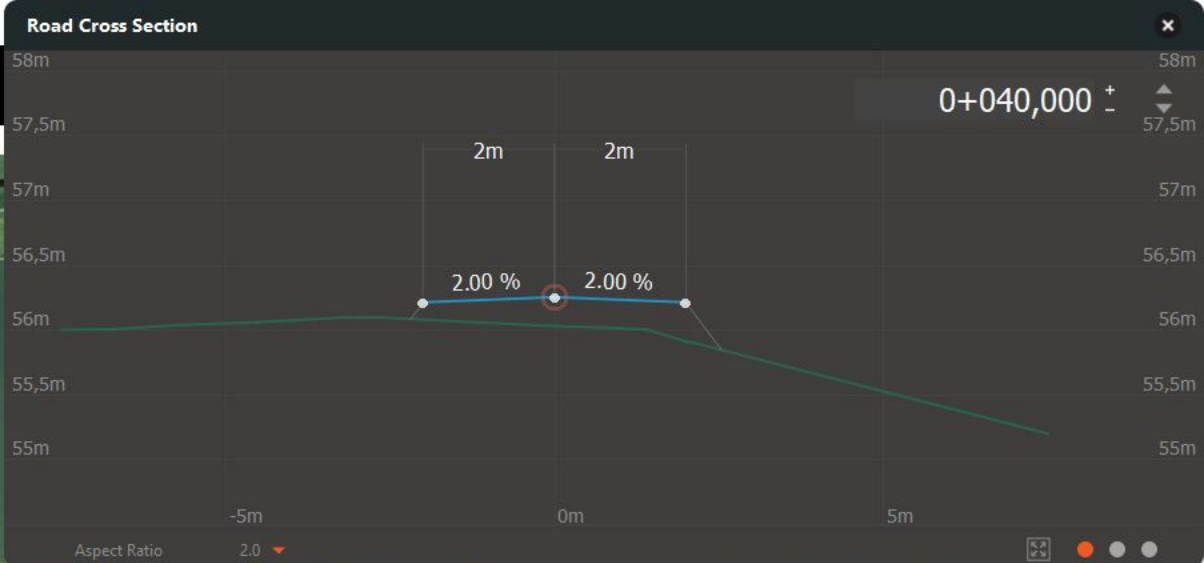

Elevation Range	46,540m - 59,5m
Grade Range	0.41% - 9.93%
<b>Description</b>	
<b>Lifespan</b>	
Creation Date	
Termination Date	
<b>Grading</b>	
Material	None
Grading Method	Fixed Slope
Grading Limit	5.000m
Cut Slope	0.500: 1
Fill Slope	1.500: 1
<b>Advanced</b>	
Data Source	Sketchpad Features (1)





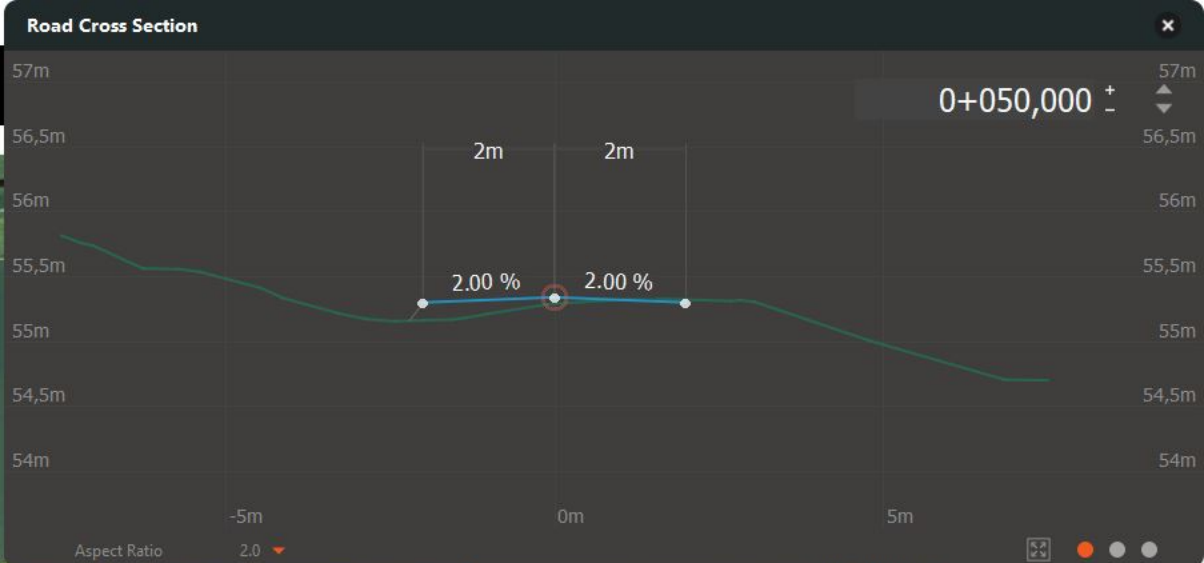

Elevation Range	46.540m - 59.5m
Grade Range	0.41% - 9.93%
<b>Description</b>	
<b>Lifespan</b>	
Creation Date	
Termination Date	
<b>Grading</b>	
Material	None
Grading Method	Fixed Slope
Grading Limit	5.000m
Cut Slope	0.500: 1
Fill Slope	1.500: 1
<b>Advanced</b>	
Data Source	Globalized Geodata/CI





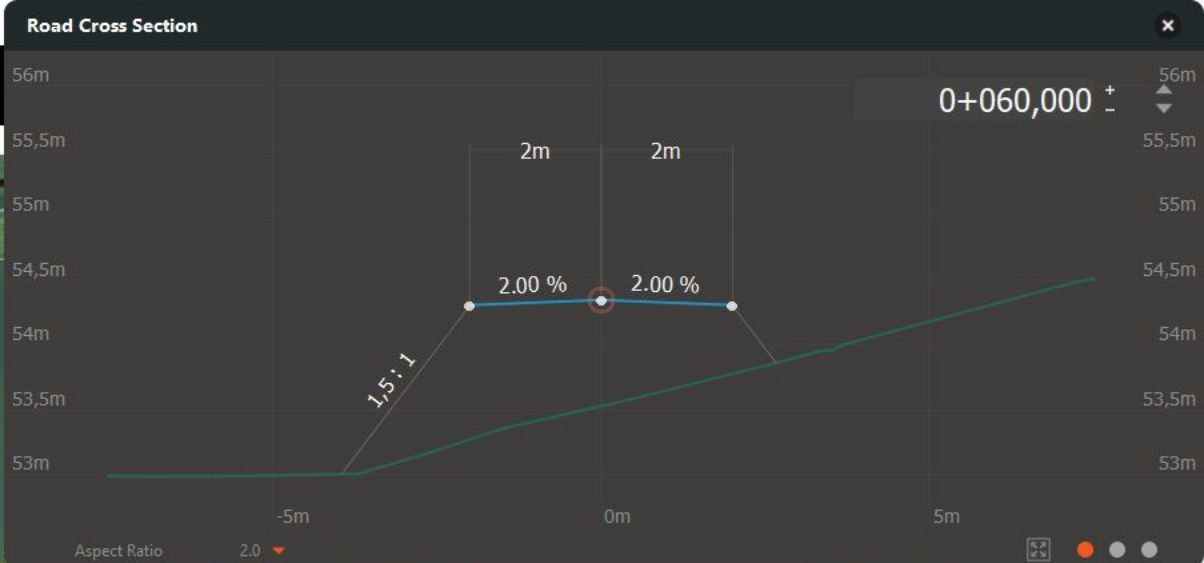

Elevation Range 46,540m - 59,5m

Grade Range 0.41 % - 9.93 %

**Description**

---

**Lifespan**

Creation Date

Termination Date

**Grading**

Material None

Grading Method Fixed Slope

Grading Limit 5.000m

Cut Slope 0.500: 1

Fill Slope 1.500: 1

**Advanced**

Data Source Global-4-Geotras/G1

CUT

FILL



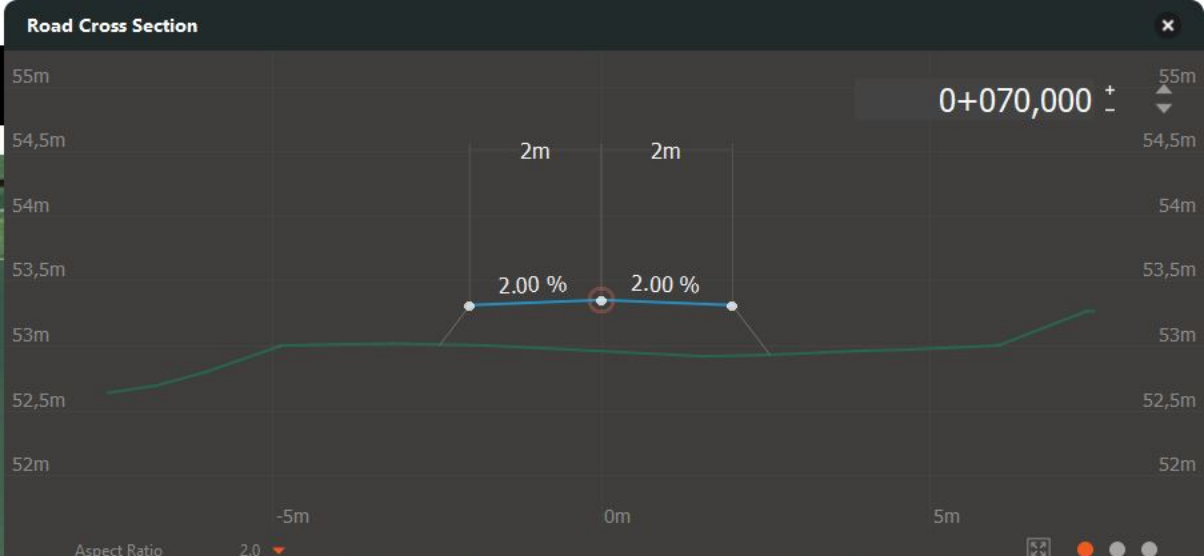

Elevation Range	46,540m - 59,5m
Grade Range	0.41% - 9.93%
<b>Description</b>	
<b>Lifespan</b>	
Creation Date	
Termination Date	
<b>Grading</b>	
Material	None
Grading Method	Fixed Slope
Grading Limit	5.000m
Cut Slope	0.500: 1
Fill Slope	1.500: 1
<b>Advanced</b>	
Data Source	Globalized Geotools/CI

CUT  
FILL





### Road Cross Section

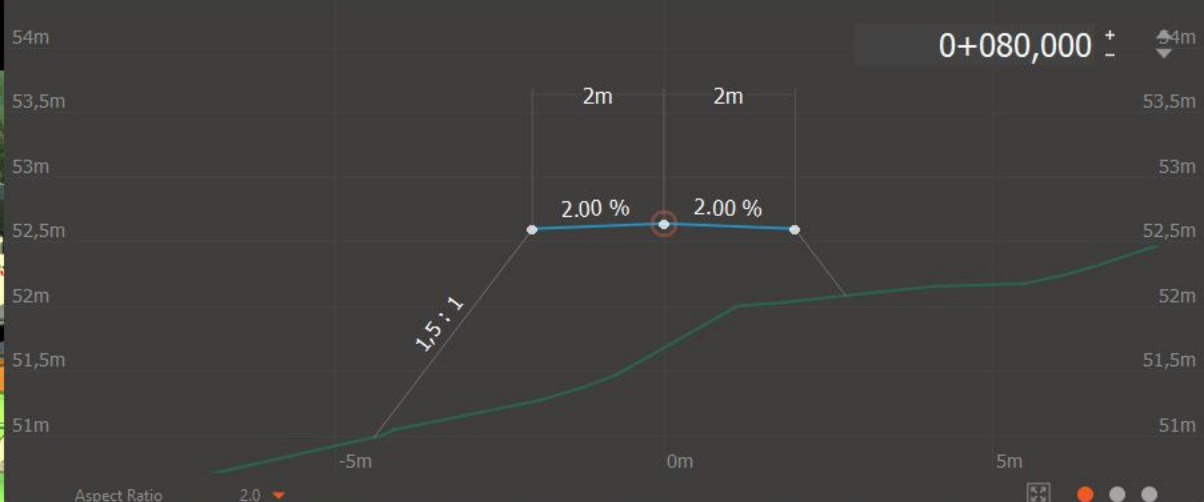

Elevation Range: 46,540m - 59,5m

Grade Range: 0.41% - 9.93%

**Description**

**Lifespan**

Creation Date

Termination Date

**Grading**

Material	None
Grading Method	Fixed Slope
Grading Limit	5.000m
Cut Slope	0.500: 1
Fill Slope	1.500: 1

**Advanced**

Data Source: Globalized Positioning

Station: 0+054,796m Offset: 97,385m  
 X: 7.007359 Y: 58.074154 Z: 37.086678 m







Road Cross Section

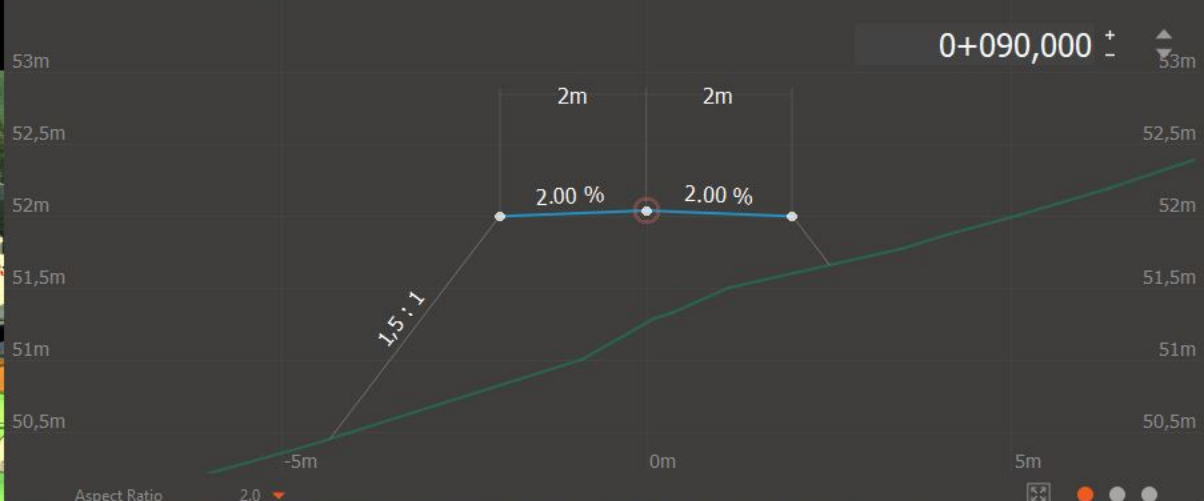

Elevation Range 46.540m - 53.5m

Grade Range 0.41% - 9.93%

**Description**

**Lifespan**

Creation Date

Termination Date

**Grading**

Material	None
Grading Method	Fixed Slope
Grading Limit	5.000m
Cut Slope	0.500: 1
Fill Slope	1.500: 1

**Advanced**

Data Source

Station : 0+053,380m Offset : 80,667m  
 X: 7.007736 Y: 58.074132 Z: 45.235881 m







### Road Cross Section

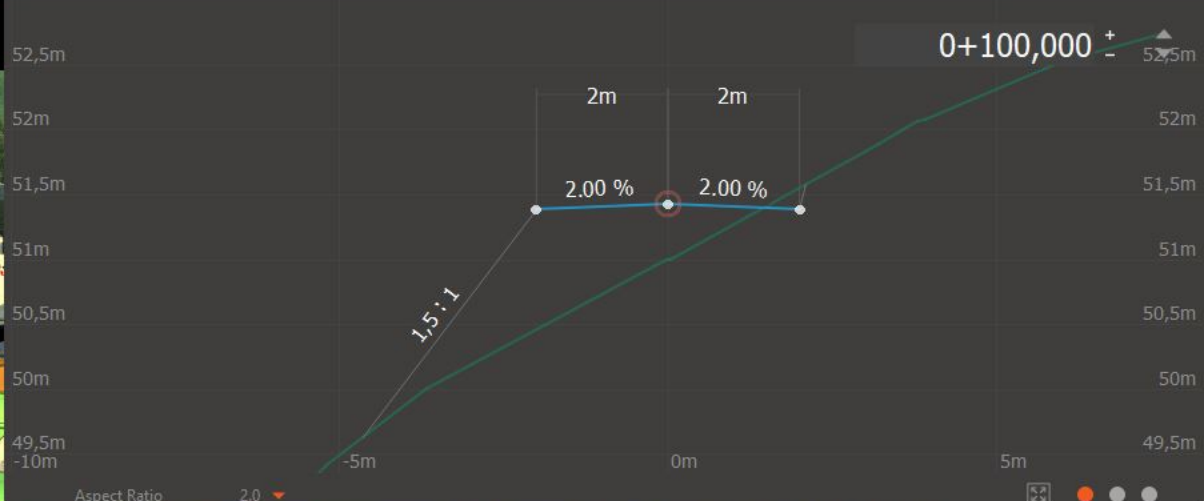

Elevation Range	46,540m - 59,5m
Grade Range	0.41% - 9.93%
<b>Description</b>	
<b>Lifespan</b>	
Creation Date	
Termination Date	
<b>Grading</b>	
Material	None
Grading Method	Fixed Slope
Grading Limit	5.000m
Cut Slope	0.500 : 1
Fill Slope	1.500 : 1
<b>Advanced</b>	
Data Source	Globalized Geodata/6

Station : 0+015,953m Offset : 18,733m  
 X: 7.009499 Y: 58.074626 Z: 55.694144 m





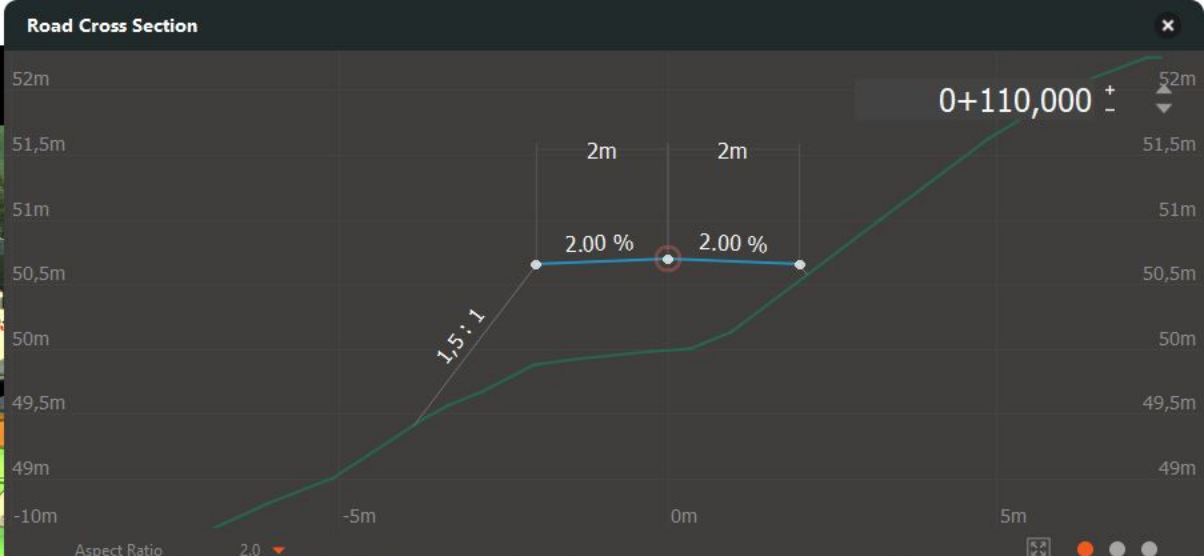

Elevation Range	46,540m - 59,5m
Grade Range	0.41% - 9.93%
<b>Description</b>	
<b>Lifespan</b>	
Creation Date	
Termination Date	
<b>Grading</b>	
Material	None
Grading Method	Fixed Slope
Grading Limit	5.000m
Cut Slope	0.500: 1
Fill Slope	1.500: 1
<b>Advanced</b>	
Data Source	Sketchbook Features (1)

Station : 0+091,047m Offset : 14,182m  
 X: 7.009026 Y: 58.074921 Z: 53.5107587 m

Navigation icons: CUT, FILL, and a calculator icon.



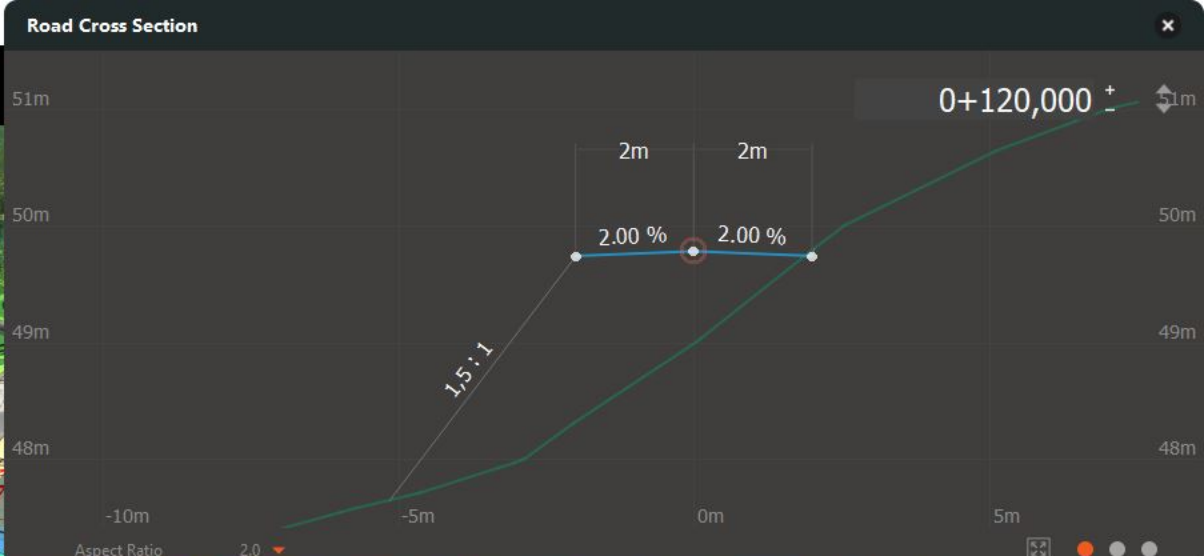

Elevation Range	46,540m - 59,5m
Grade Range	0.41% - 9.93%
<b>Description</b>	
<b>Lifespan</b>	
Creation Date	
Termination Date	
<b>Grading</b>	
Material	None
Grading Method	Fixed Slope
Grading Limit	5.000m
Cut Slope	0.500: 1
Fill Slope	1.500: 1
<b>Advanced</b>	
Data Source	Sketchbook Features (1)







Road Cross Section

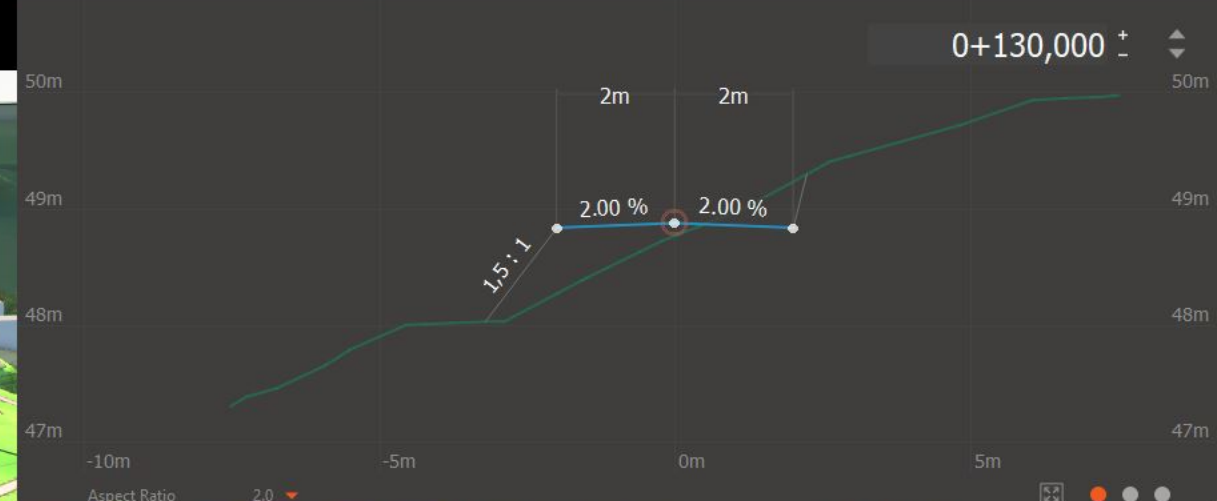

Elevation Range 46.540m - 59.5m

Grade Range 0.41% - 9.93%

**Description**

**Lifespan**

Creation Date

Termination Date

**Grading**

Material	None
Grading Method	Fixed Slope
Grading Limit	5.000m
Cut Slope	0.500: 1
Fill Slope	1.500: 1

**Advanced**

Data Source Global/G.../G...







Road Cross Section

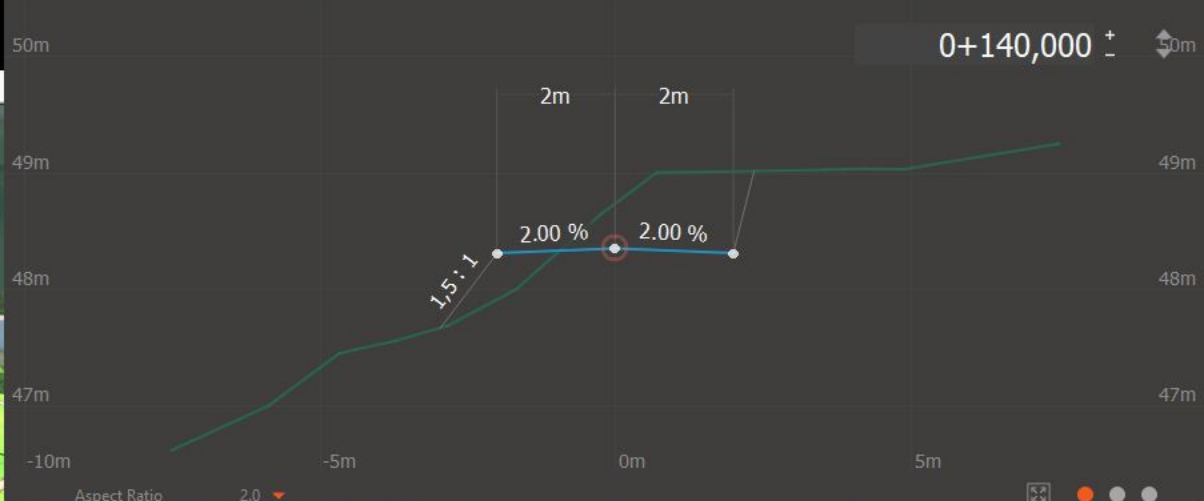

Elevation Range	46,540m - 59,5m
Grade Range	0.41% - 9.93%
<b>Description</b>	
<b>Lifespan</b>	
Creation Date	
Termination Date	
<b>Grading</b>	
Material	None
Grading Method	Fixed Slope
Grading Limit	5.000m
Cut Slope	0.500: 1
Fill Slope	1.500: 1
<b>Advanced</b>	
Data Source	Globalized Geospatial

Station : 0+185,693m Offset : 161,004m  
 X: 7.009362 Y: 58.073800 Z: 64.848752 m







Road Cross Section

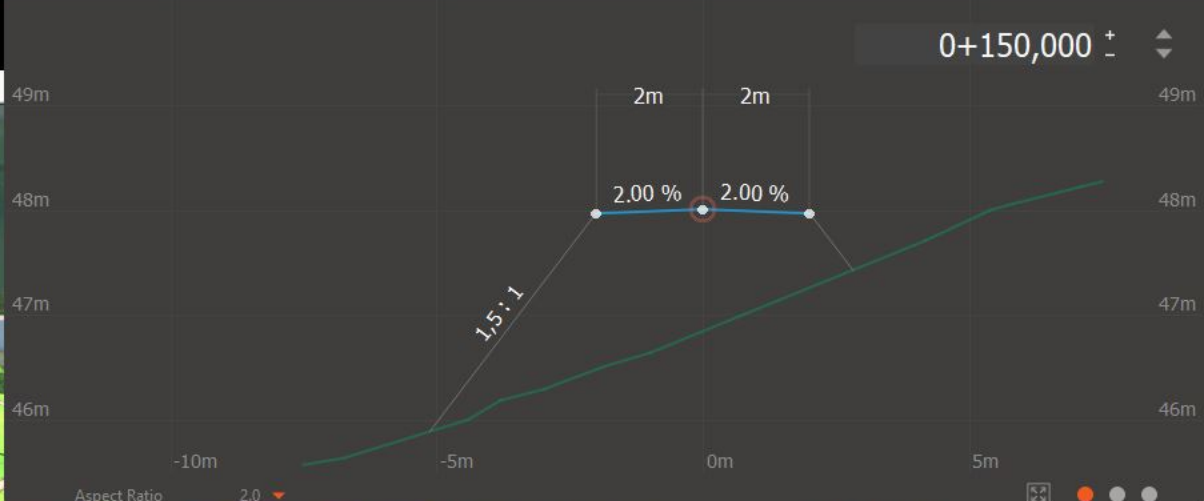

Elevation Range	46,540m - 59,5m
Grade Range	0.41% - 9.93%
<b>Description</b>	
<b>Lifespan</b>	
Creation Date	
Termination Date	
<b>Grading</b>	
Material	None
Grading Method	Fixed Slope
Grading Limit	5.000m
Cut Slope	0.500: 1
Fill Slope	1.500: 1
<b>Advanced</b>	
Data Source	Globalized Geotools/CI

Station : 0+190,750m Offset : 2155,432m  
 X: 7.009004 Y: 58.055832 Z: 400.684324 m







Road Cross Section

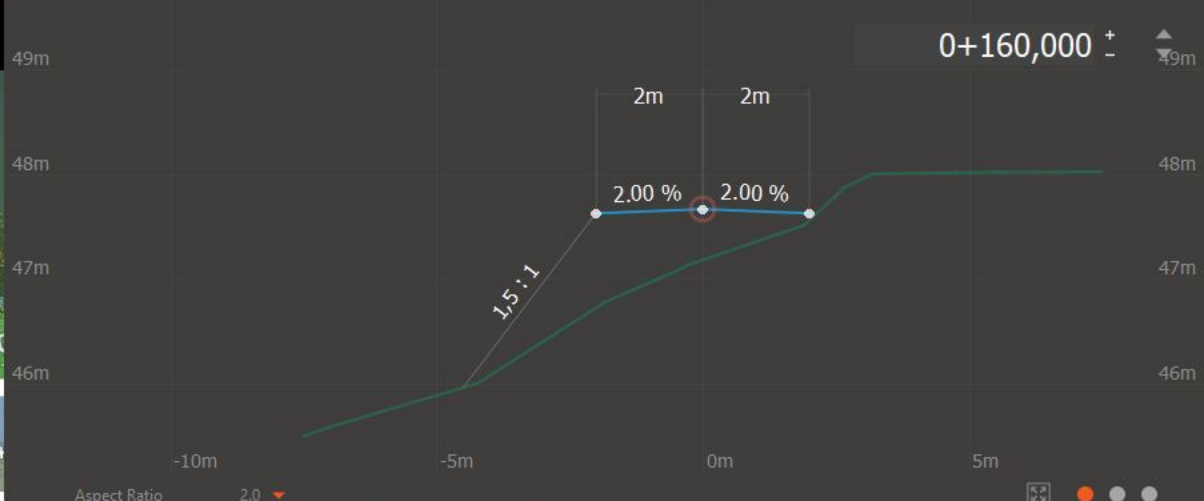

Elevation Range	46,540m - 59,5m
Grade Range	0.41% - 9.93%
<b>Description</b>	
<b>Lifespan</b>	
Creation Date	
Termination Date	
<b>Grading</b>	
Material	None
Grading Method	Fixed Slope
Grading Limit	5.000m
Cut Slope	0.500: 1
Fill Slope	1.500: 1
<b>Advanced</b>	
Data Source	Sketchpad Features (1)

Station :  $0+174,048m$  Offset : 28,342m  
 X: 7.010173 Y: 58.075457 Z: 41.986391 m





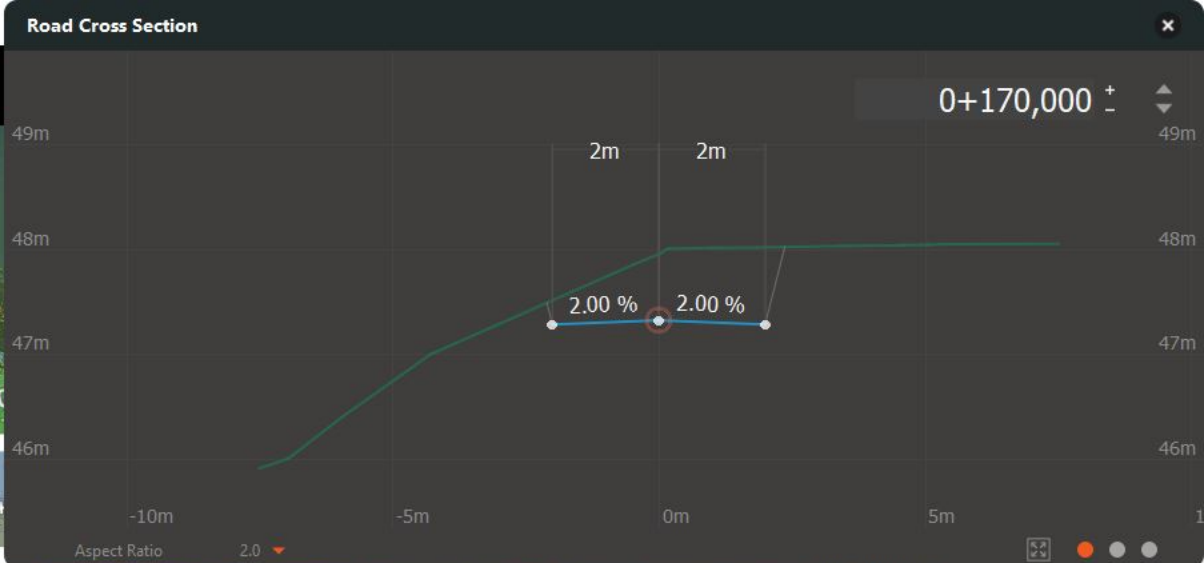

Elevation Range	46.540m - 59.5m
Grade Range	0.41% - 9.93%
<b>Description</b>	
<b>Lifespan</b>	
Creation Date	
Termination Date	
<b>Grading</b>	
Material	None
Grading Method	Fixed Slope
Grading Limit	5.000m
Cut Slope	0.500: 1
Fill Slope	1.500: 1
<b>Advanced</b>	
Data Source	Globalized Geotools/...

Station : 0+194,724m Offset : 22,431m  
 X: 7.010392 Y: 58.074976 Z: 55.836891 m

Buttons for **CUT** and **FILL** operations.



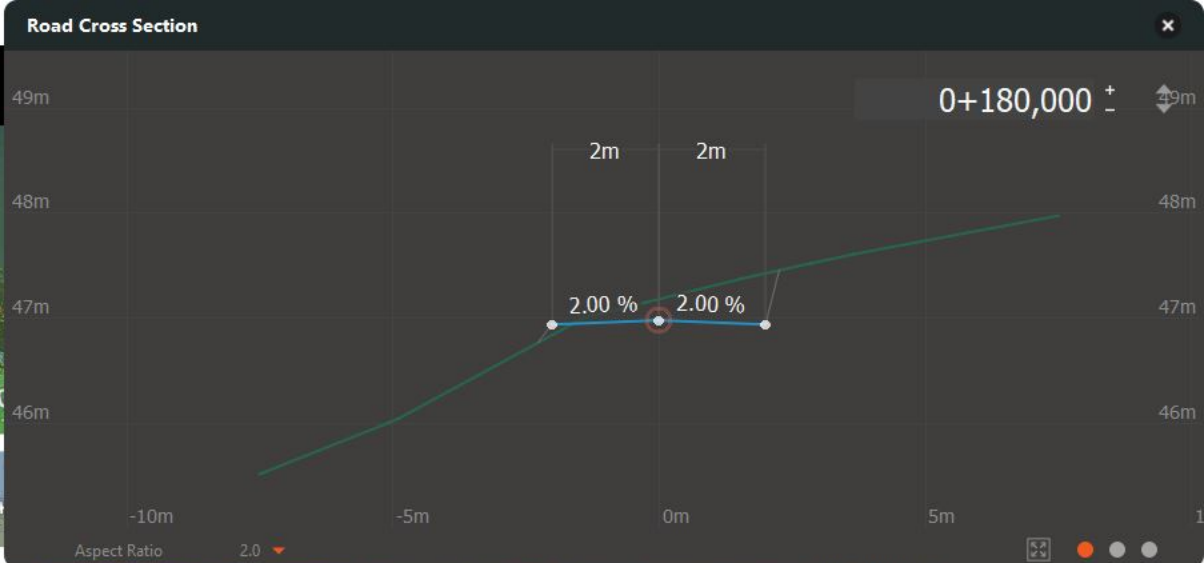

Elevation Range	46.540m - 59.5m
Grade Range	0.41% - 9.93%
<b>Description</b>	
<b>Lifespan</b>	
Creation Date	
Termination Date	
<b>Grading</b>	
Material	None
Grading Method	Fixed Slope
Grading Limit	5.000m
Cut Slope	0.500: 1
Fill Slope	1.500: 1
<b>Advanced</b>	
Data Source	Globalized Geotools/...

Station : 0+240,800m Offset : 11,114m  
 X: 74010995 Y: 58.075249 Z: 49.753544 m





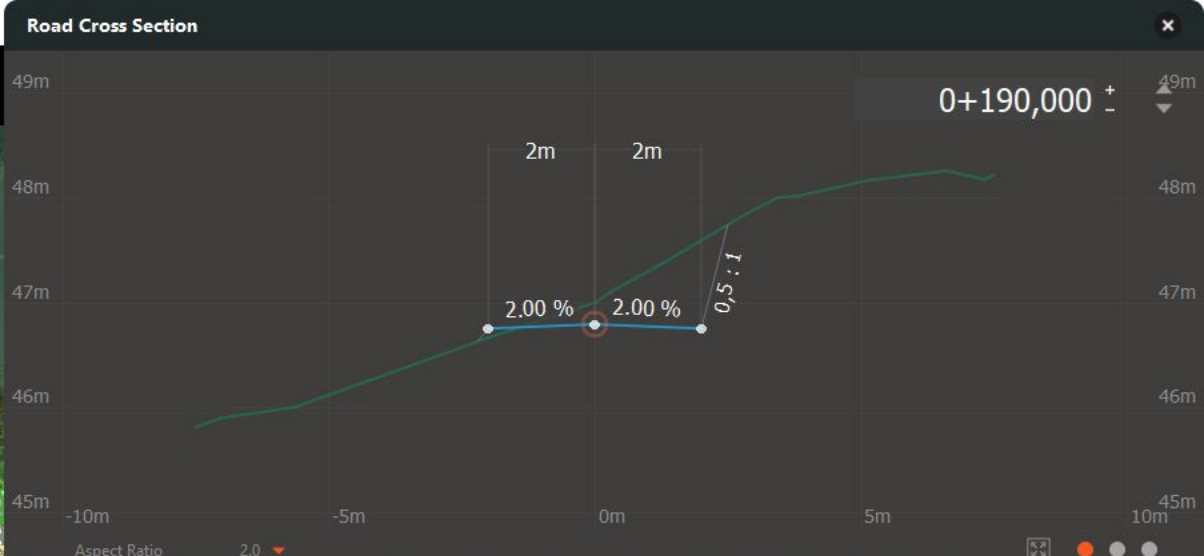

Elevation Range	46.540m - 59.5m
Grade Range	0.41% - 9.93%
<b>Description</b>	
<b>Lifespan</b>	
Creation Date	
Termination Date	
<b>Grading</b>	
Material	None
Grading Method	Fixed Slope
Grading Limit	5.000m
Cut Slope	0.500: 1
Fill Slope	1.500: 1
<b>Advanced</b>	
Data Source	Graded Features (1)

Station : 0+050,896m Offset : 1182,867m  
 X: 6.998734 Y: 58.065431 Z: 58.174510 m





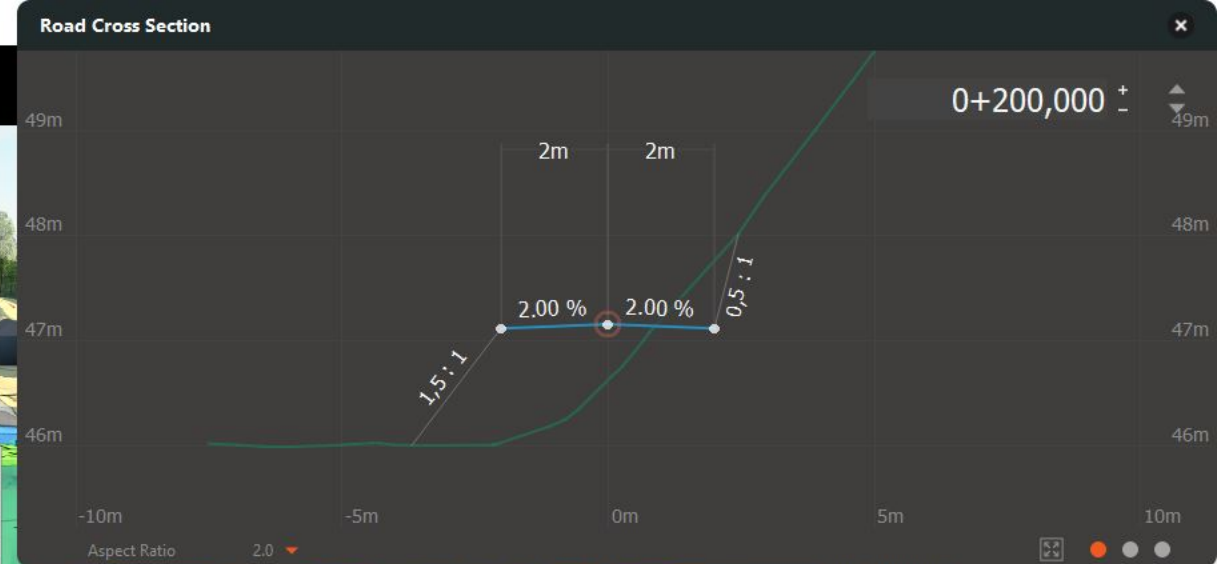

Elevation Range 46,340m - 59,5m  
Grade Range 0.41% - 9.93%

**Description**

**Lifespan**

Creation Date  
Termination Date

**Grading**

Material None  
Grading Method Fixed Slope  
Grading Limit 5.000m  
Cut Slope 0.500: 1  
Fill Slope 1.500: 1

**Advanced**

Data Source Globalized Position(s)

CUT  
FILL





Road Cross Section

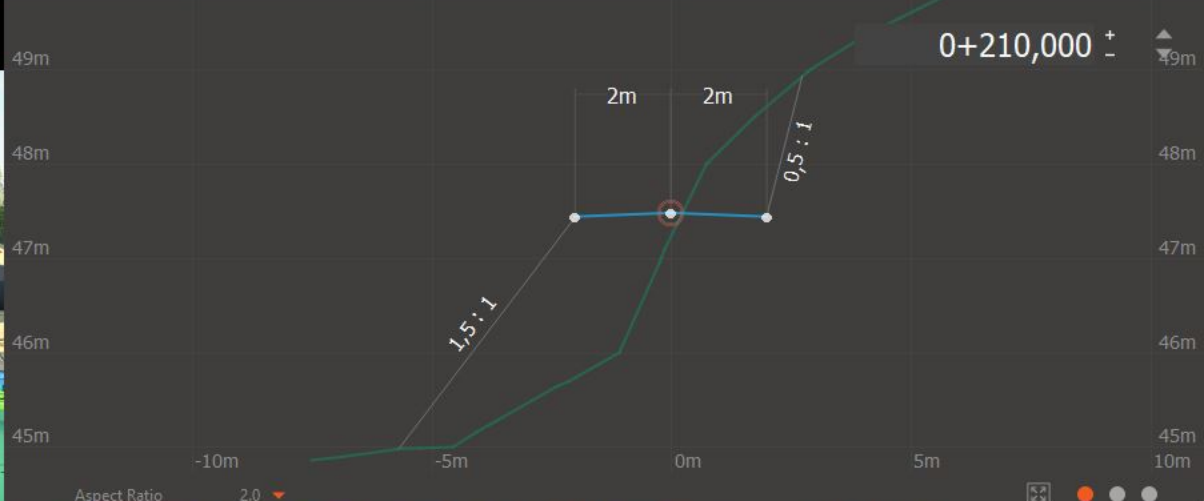

Elevation Range	46,540m - 59,5m
Grade Range	0.41% - 9.93%
<b>Description</b>	
<b>Lifespan</b>	
Creation Date	
Termination Date	
<b>Grading</b>	
Material	None
Grading Method	Fixed Slope
Grading Limit	5.000m
Cut Slope	0.500: 1
Fill Slope	1.500: 1
<b>Advanced</b>	
Data Source	Sketchbook Features(1)

Buttons for CUT, FILL, and a calculator icon.



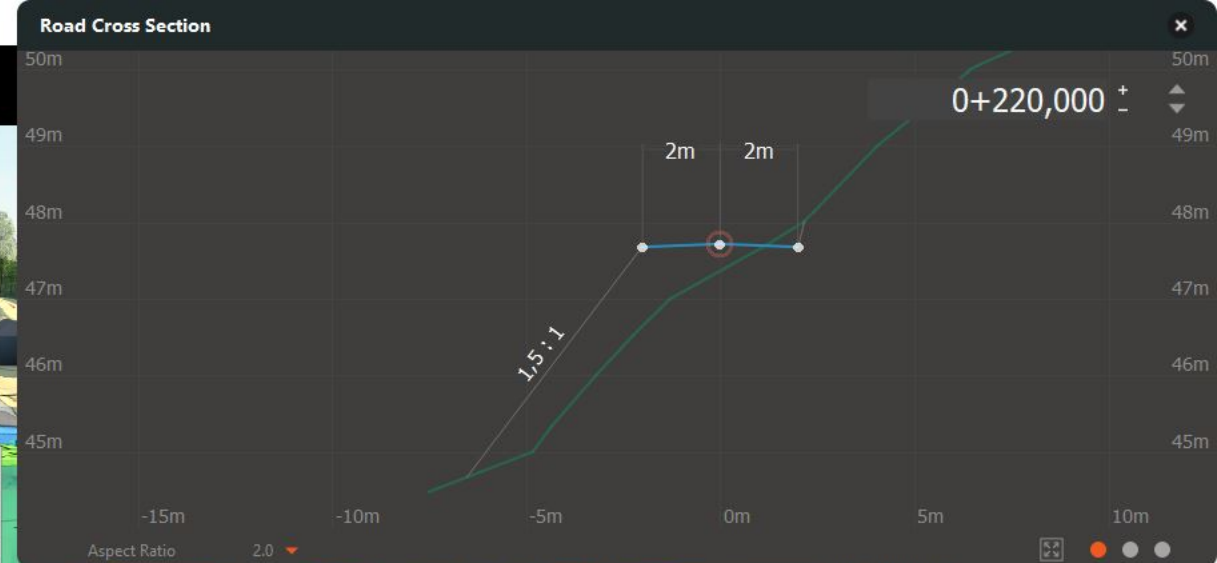

Elevation Range: 46,540m - 59,5m

Grade Range: 0.41% - 9.93%

**Description**

**Lifespan**

Creation Date

Termination Date

**Grading**

Material	None
Grading Method	Fixed Slope
Grading Limit	5.000m
Cut Slope	0.500: 1
Fill Slope	1.500: 1

**Advanced**

Data Source: Graded Features/1

Buttons: CUT, FILL, and a calculator icon.



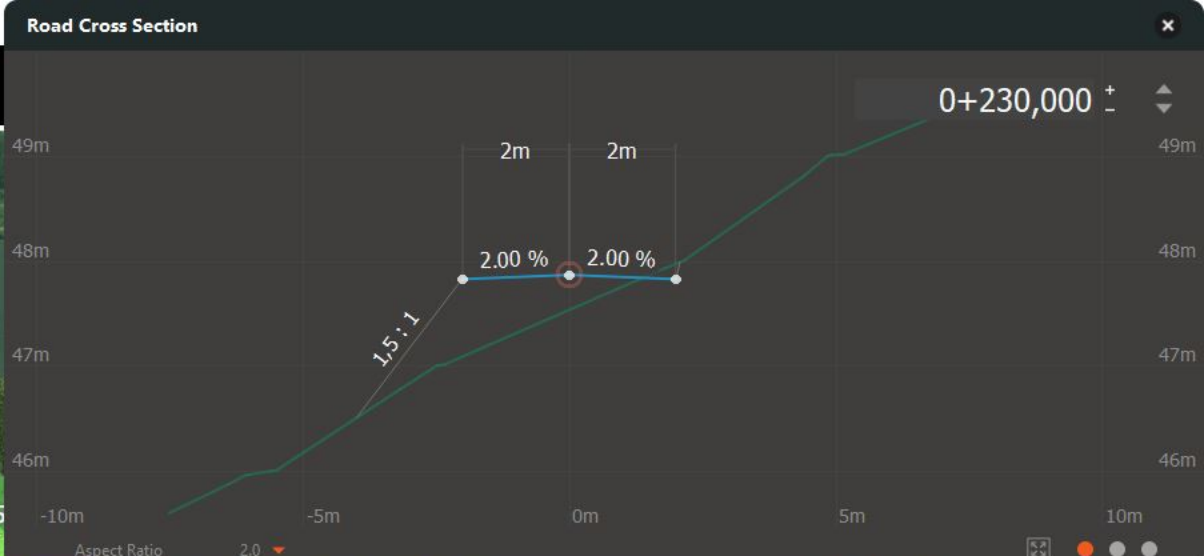

Elevation Range	46.540m - 59.5m
Grade Range	0.41% - 9.93%
<b>Description</b>	
<b>Lifespan</b>	
Creation Date	
Termination Date	
<b>Grading</b>	
Material	None
Grading Method	Fixed Slope
Grading Limit	5.000m
Cut Slope	0.500:1
Fill Slope	1.500:1
<b>Advanced</b>	
Data Source	Sketchpad Features(s)





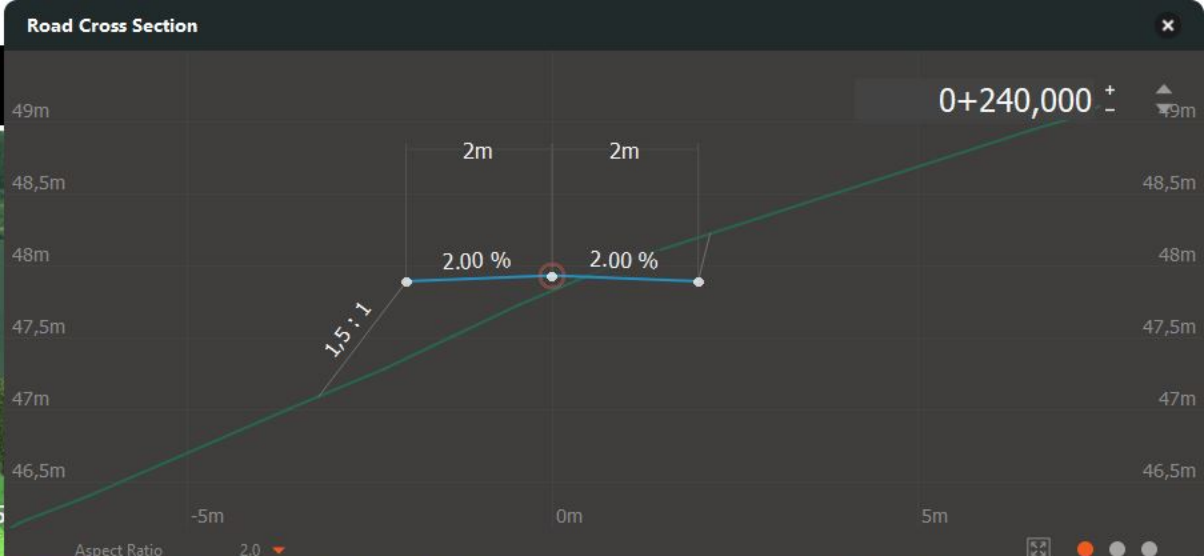

Elevation Range	46,540m - 59,5m
Grade Range	0.41% - 9.93%
<b>Description</b>	
<b>Lifespan</b>	
Creation Date	
Termination Date	
<b>Grading</b>	
Material	None
Grading Method	Fixed Slope
Grading Limit	5.000m
Cut Slope	0.500: 1
Fill Slope	1.500: 1
<b>Advanced</b>	
Data Source	Sketchbook Features (1)

Station : 0+013,449m Offset : 176,526m  
 X: 7.011917 Y: 58.075275 Z: 48.738876 m

CUT  
 FILL





Station : 0+013,459m Offset : 176,372m  
 X: 7.011912 Y: 58.075277 Z: 48.720248 m

Road Cross Section

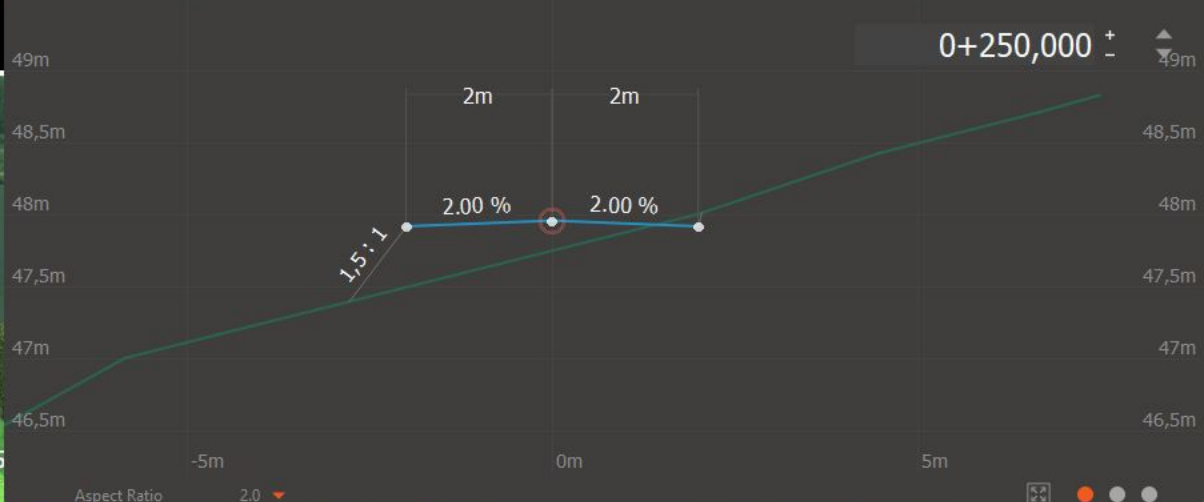

Elevation Range	46,540m - 59,5m
Grade Range	0.41% - 9.93%
<b>Description</b>	
<b>Lifespan</b>	
Creation Date	
Termination Date	
<b>Grading</b>	
Material	None
Grading Method	Fixed Slope
Grading Limit	5.000m
Cut Slope	0.500: 1
Fill Slope	1.500: 1
<b>Advanced</b>	
Data Source	Globalized Geospatial

CUT  
 FILL



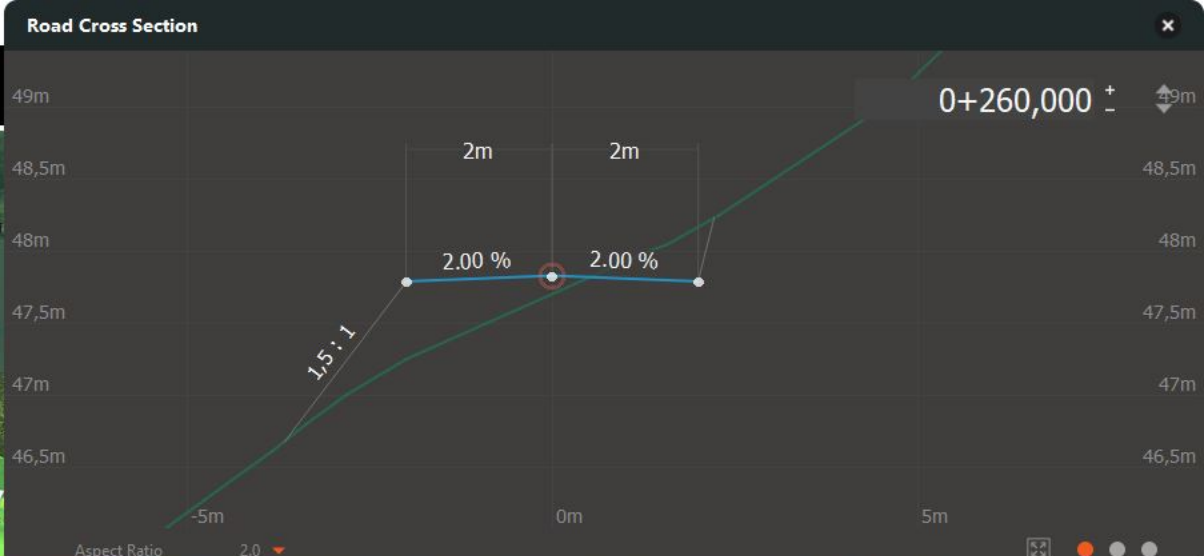

Elevation Range	46,540m - 59,5m
Grade Range	0.41% - 9.93%
<b>Description</b>	
<b>Lifespan</b>	
Creation Date	
Termination Date	
<b>Grading</b>	
Material	None
Grading Method	Fixed Slope
Grading Limit	5.000m
Cut Slope	0.500: 1
Fill Slope	1.500: 1
<b>Advanced</b>	
Data Source	Globalized Geospatial





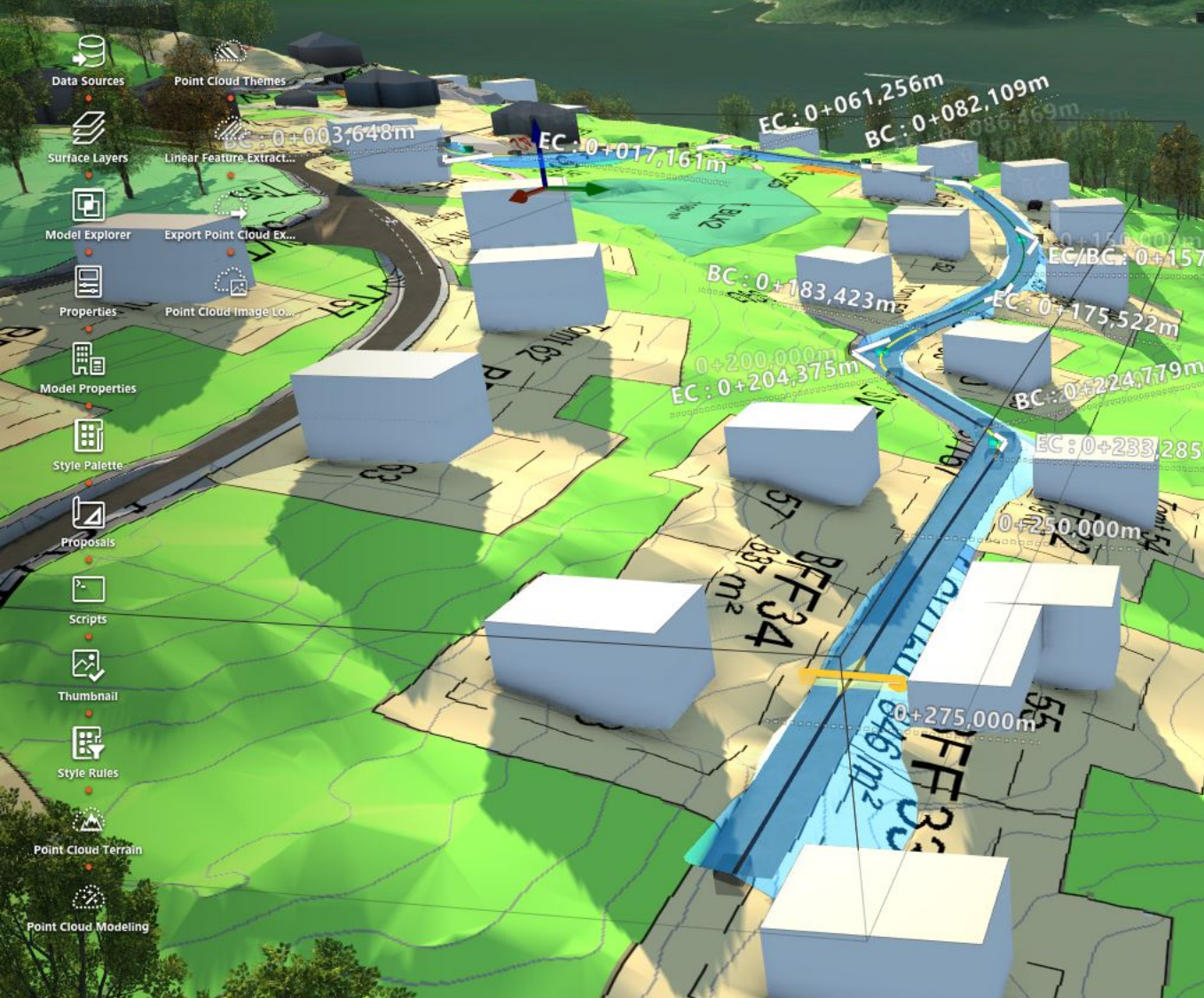

Station : 0+013,271m Offset : 179,836m  
X: 7.012009 Y: 58.075249 Z: 47.572725 m

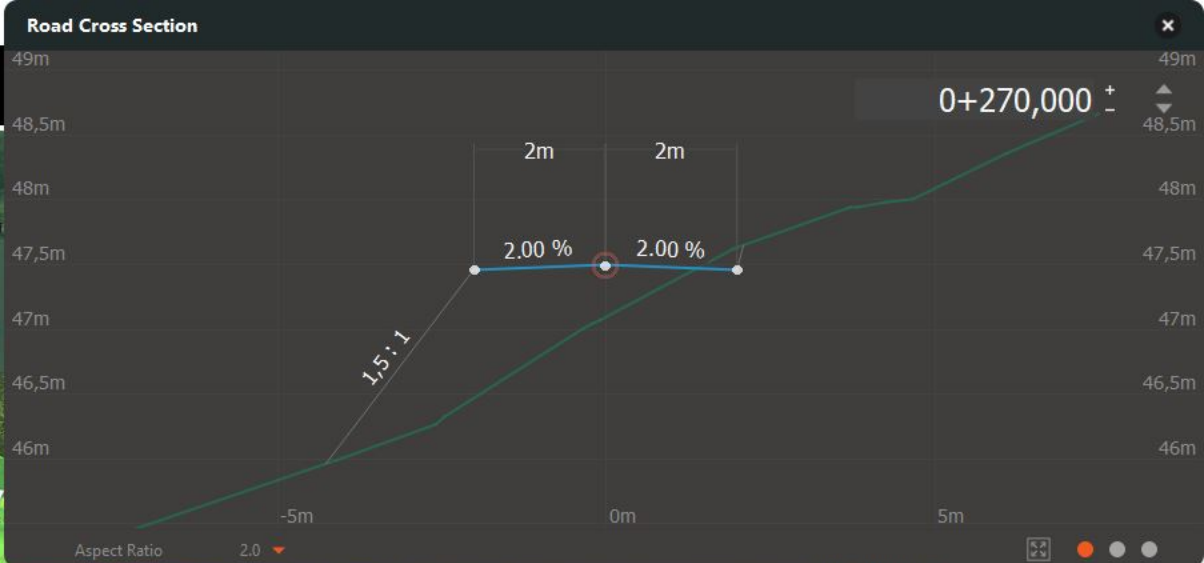

Elevation Range	46,540m - 59,5m
Grade Range	0.41% - 9.93%
<b>Description</b>	
<b>Lifespan</b>	
Creation Date	
Termination Date	
<b>Grading</b>	
Material	None
Grading Method	Fixed Slope
Grading Limit	5.000m
Cut Slope	0.500: 1
Fill Slope	1.500: 1
<b>Advanced</b>	
Data Source	Sketchpad Features (1)







Road Cross Section

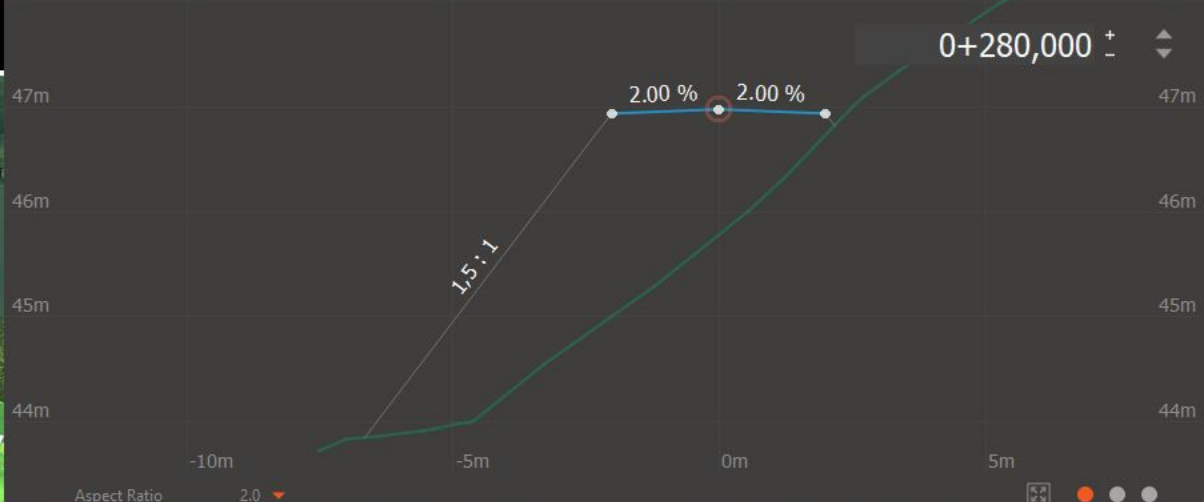

Elevation Range	46,540m - 59,5m
Grade Range	0.41% - 9.93%
<b>Description</b>	
<b>Lifespan</b>	
Creation Date	
Termination Date	
<b>Grading</b>	
Material	None
Grading Method	Fixed Slope
Grading Limit	5.000m
Cut Slope	0.500: 1
Fill Slope	1.500: 1
<b>Advanced</b>	
Data Source	Global/4/Geoserver/4





Vertical Exaggeration 2:1 Display Auto update model

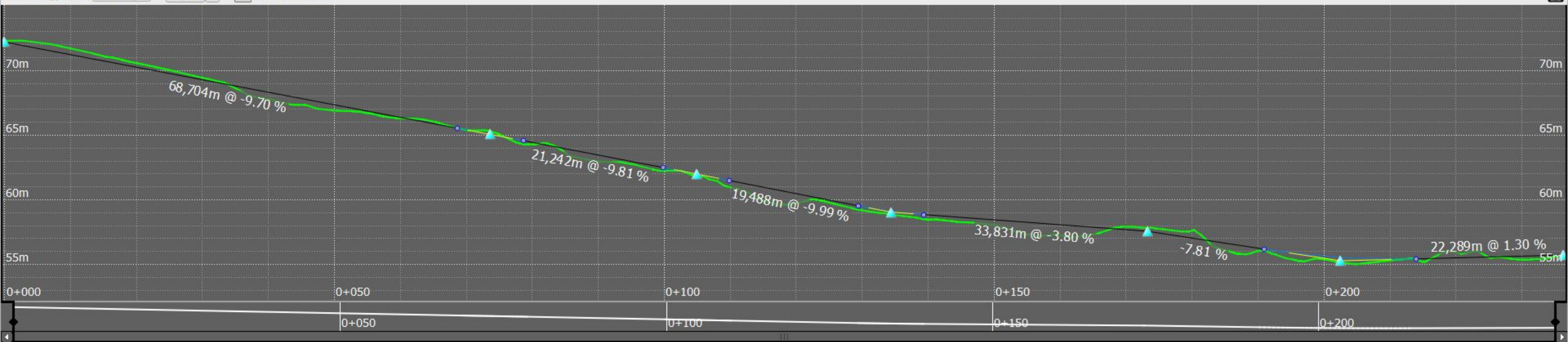

Krister Ingebretsen Conceptual View Ådnesgård



Road

Enter a name

**Attributes**

- Function: Freeway
- Speed: 110,0 km/h
- Design Standards: AASHTO\_Metric\_2011
- Superelevation:
- Lane Marking:

**Geometry**

- Length: 236,296 m
- Elevation Range: 55,383m - 72,171m
- Grade Range: 1,30% - 9,99%

CUT  
--  
FILL

Station : 0+137,060m Offset : 8,697m  
 X: 7.010890 Y: 58.074977 Z: 57.393101 m



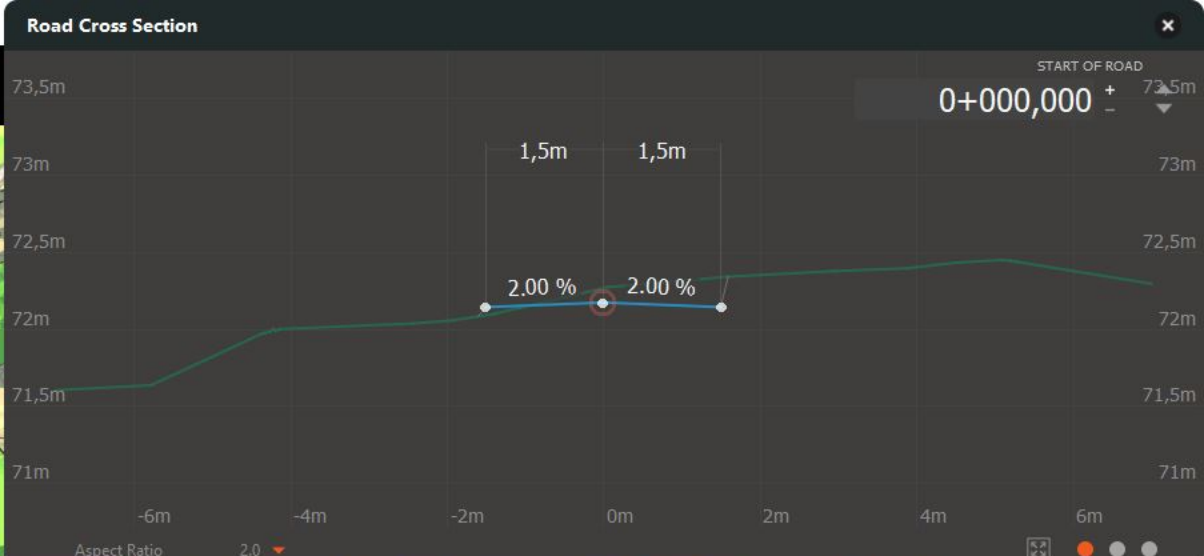

Elevation Range	55,383m - 72,171m
Grade Range	1.30% - 9.99%
<b>Description</b>	
<b>Lifespan</b>	
Creation Date	
Termination Date	
<b>Grading</b>	
Material	None
Grading Method	Fixed Slope
Grading Limit	5.000m
Cut Slope	0.500: 1
Fill Slope	1.500: 1
<b>Advanced</b>	
Data Source	IM_Eword_220818





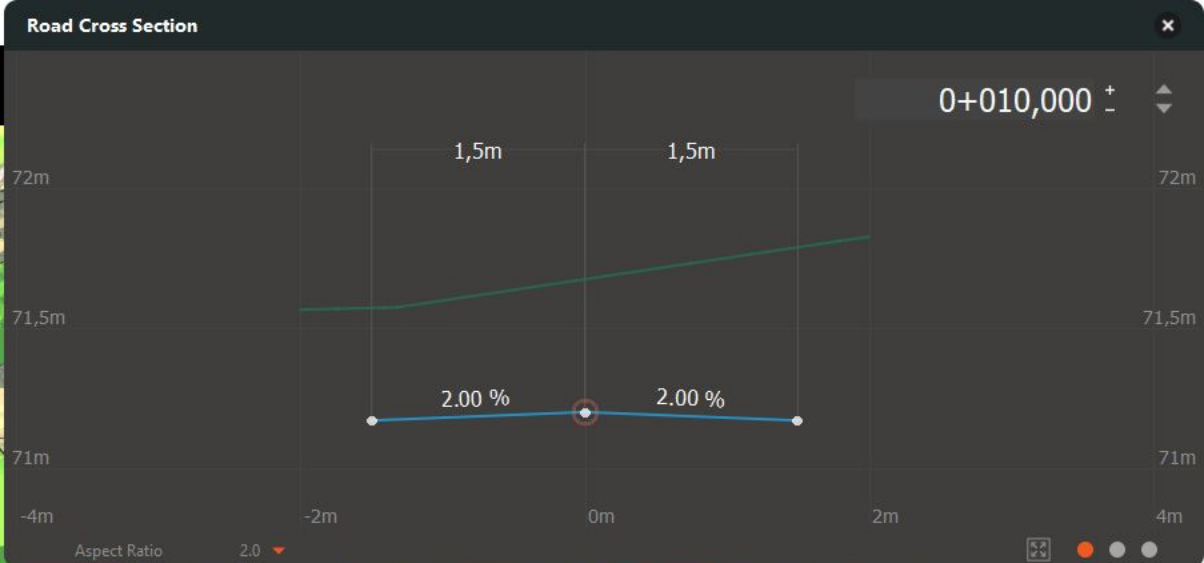

Elevation Range 55,383m - 72,171m

Grade Range 1.30% - 9.99%

**Description**

**Lifespan**

Creation Date

Termination Date

**Grading**

Material None

Grading Method Fixed Slope

Grading Limit 5.000m

Cut Slope 0.500: 1

Fill Slope 1.500: 1

**Advanced**

Data Source JM\_Elevad\_230818

Station : 0+031,469m Offset : 26,320m  
 X: 7.010290 Y: 58.078946 Z: 68.880574 m





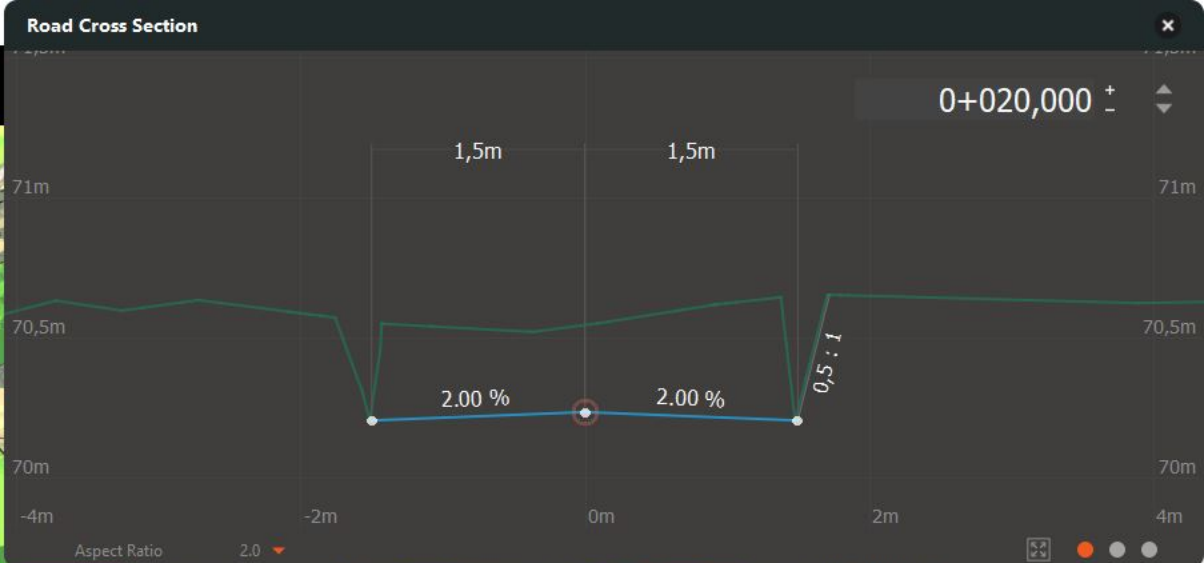

Elevation Range 55,383m - 72,171m

Grade Range 1.30 % - 9.99 %

**Description**

**Lifespan**

Creation Date

Termination Date

**Grading**

Material None

Grading Method Fixed Slope

Grading Limit 5.000m

Cut Slope 0.500 : 1

Fill Slope 1.500 : 1

**Advanced**

Data Source JM\_Eroad\_230818

Station : 0+013,017m Offset : 0,827m  
 X: 7.010586 Y: 58.074109 Z: 70.894209 m







- Data Sources
- Point Cloud Themes
- Surface Layers
- Linear Feature Extract...
- Model Explorer
- Export Point Cloud Ex...
- Properties
- Point Cloud Image Lo...
- Model Properties
- Style Palette
- Proposals
- Scripts
- Thumbnail
- Style Rules
- Point Cloud Terrain
- Point Cloud Modeling

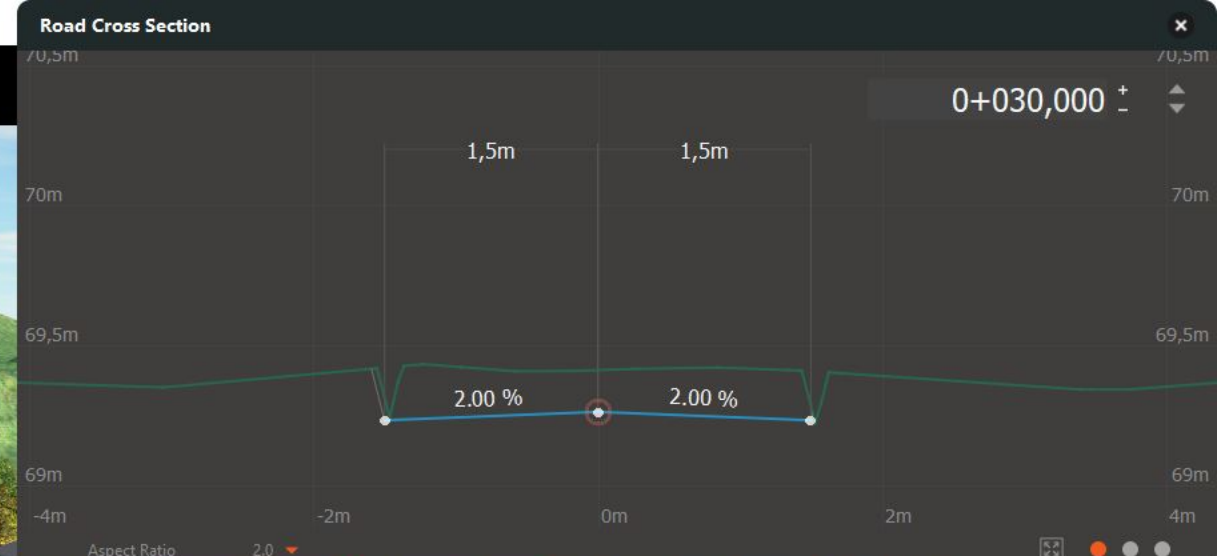

Elevation Range	55,383m - 72,171m
Grade Range	1.30% - 9.99%
<b>Description</b>	
<b>Lifespan</b>	
Creation Date	
Termination Date	
<b>Grading</b>	
Material	None
Grading Method	Fixed Slope
Grading Limit	5.000m
Cut Slope	0.500 : 1
Fill Slope	1.500 : 1
<b>Advanced</b>	
Data Source	IM_Eword_220818







- Data Sources
- Point Cloud Themes
- Surface Layers
- Linear Feature Extract...
- Model Explorer
- Export Point Cloud Ex...
- Properties
- Point Cloud Image Lo...
- Model Properties
- Style Palette
- Proposals
- Scripts
- Thumbnail
- Style Rules
- Point Cloud Terrain
- Point Cloud Modeling

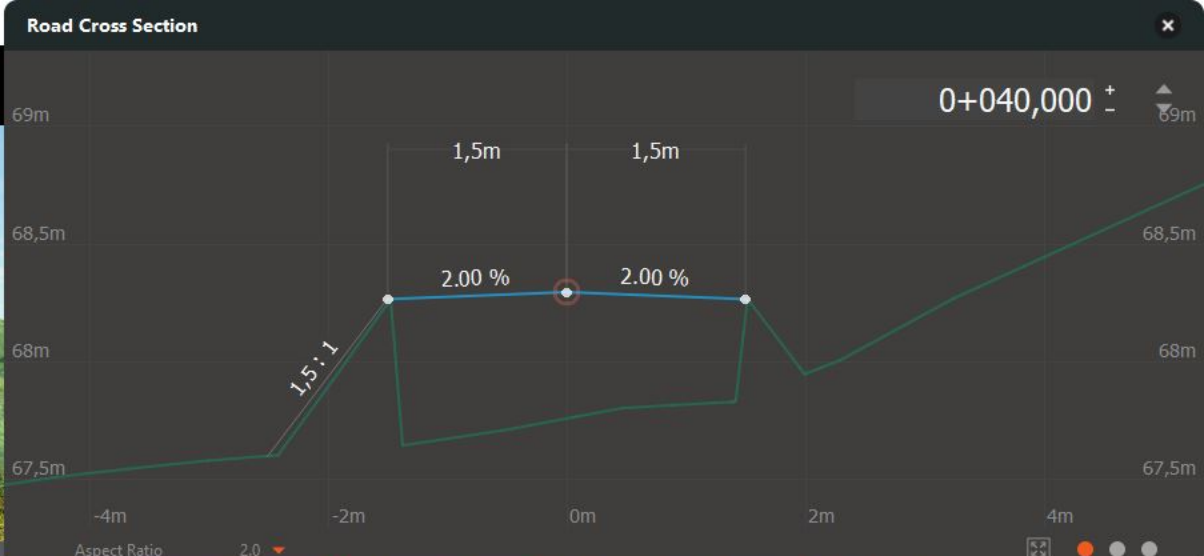

0+040,000

Elevation Range: 55,383m - 72,171m

Grade Range: 1.30% - 9.99%

**Description**

**Lifespan**

Creation Date

Termination Date

**Grading**

Material: None

Grading Method: Fixed Slope

Grading Limit: 5.000m

Cut Slope: 0.500: 1

Fill Slope: 1.500: 1

**Advanced**

Data Source: IM\_Eword\_220818





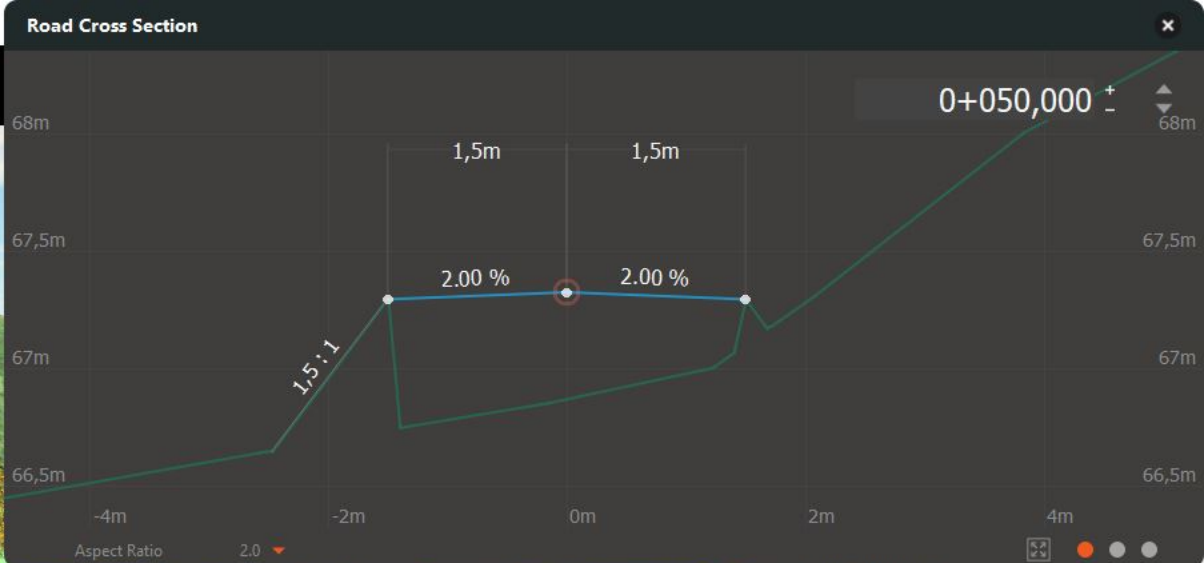

Elevation Range	55,383m - 72,171m
Grade Range	1.30% - 9.99%
<b>Description</b>	
<b>Lifespan</b>	
Creation Date	
Termination Date	
<b>Grading</b>	
Material	None
Grading Method	Fixed Slope
Grading Limit	5.000m
Cut Slope	0.500 : 1
Fill Slope	1.500 : 1
<b>Advanced</b>	
Data Source	IM_Elevad_230818







- Data Sources
- Point Cloud Themes
- Surface Layers
- Linear Feature Extract...
- Model Explorer
- Export Point Cloud EX...
- Properties
- Point Cloud Image Lo...
- Model Properties
- Style Palette
- Proposals
- Scripts
- Thumbnail
- Style Rules
- Point Cloud Terrain
- Point Cloud Modeling

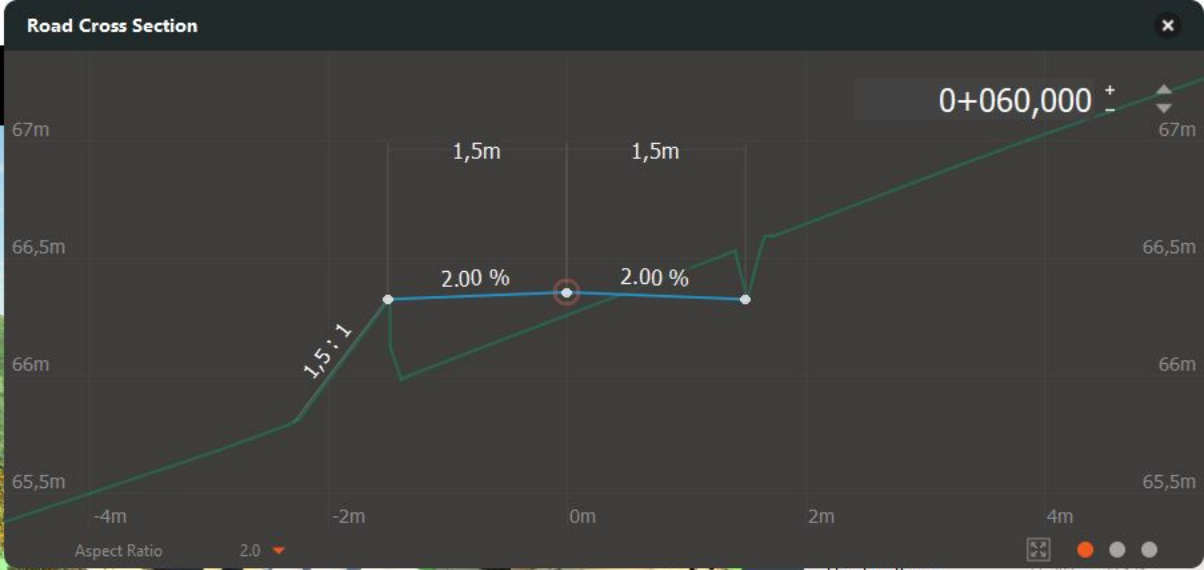

Elevation Range	55,383m - 72,171m
Grade Range	1.30% - 9.99%
<b>Description</b>	
<b>Lifespan</b>	
Creation Date	
Termination Date	
<b>Grading</b>	
Material	None
Grading Method	Fixed Slope
Grading Limit	5.000m
Cut Slope	0.500: 1
Fill Slope	1.500: 1
<b>Advanced</b>	
Data Source	IM_Elevation_230818





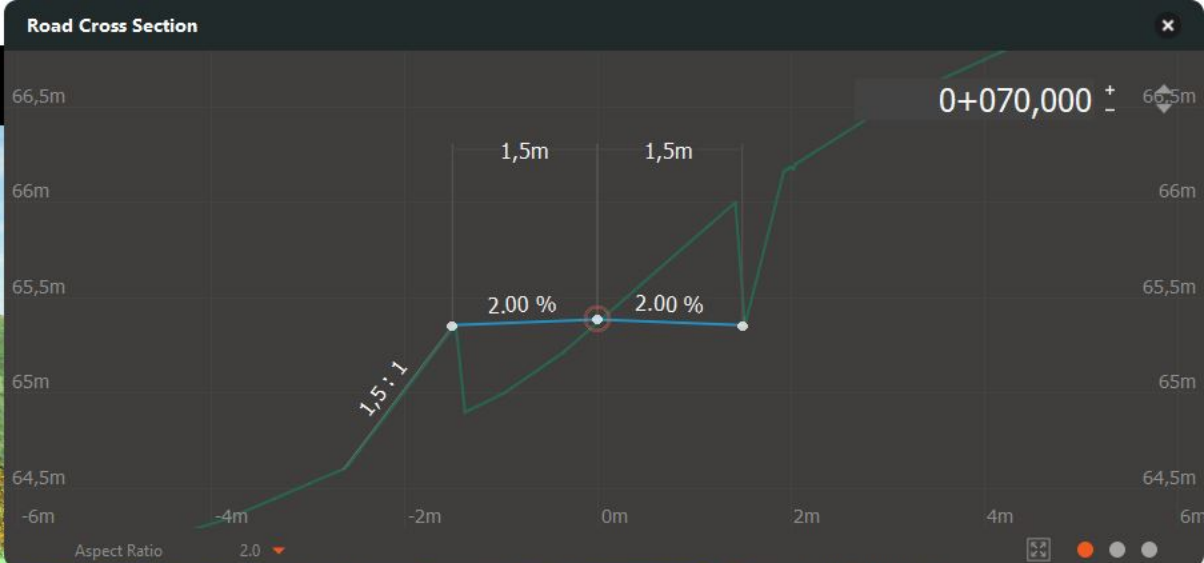

Elevation Range	55,383m - 72,171m
Grade Range	1.30 % - 9.99 %
<b>Description</b>	
<b>Lifespan</b>	
Creation Date	
Termination Date	
<b>Grading</b>	
Material	None
Grading Method	Fixed Slope
Grading Limit	5.000m
Cut Slope	0.500: 1
Fill Slope	1.500: 1
<b>Advanced</b>	
Data Source	IM_Elevad_230818

CUT  
 FILL

CALC





Elevation Range	55,383m - 72,171m
Grade Range	1.30% - 9.99%
<b>Description</b>	
<b>Lifespan</b>	
Creation Date	
Termination Date	
<b>Grading</b>	
Material	None
Grading Method	Fixed Slope
Grading Limit	5.000m
Cut Slope	0.500: 1
Fill Slope	1.500: 1
<b>Advanced</b>	
Data Source	IM_Eroad_230819





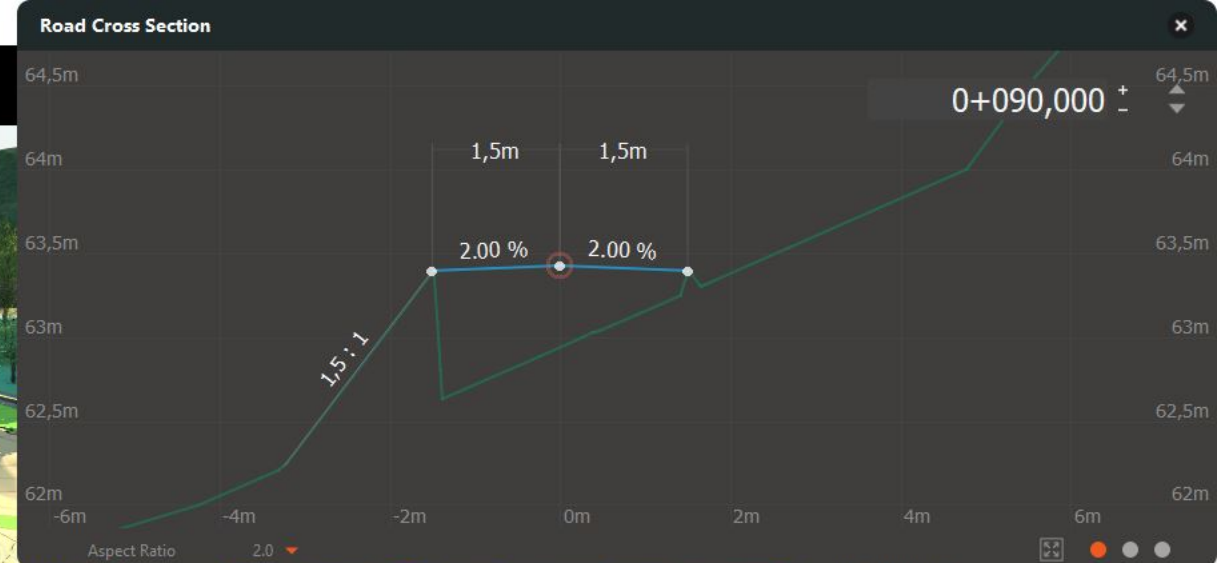

Elevation Range: 55,383m - 72,171m

Grade Range: 1.30% - 9.99%

**Description**

**Lifespan**

Creation Date

Termination Date

**Grading**

Material	None
Grading Method	Fixed Slope
Grading Limit	5.000m
Cut Slope	0.500: 1
Fill Slope	1.500: 1

**Advanced**

Data Source: JM\_Eroad\_230819





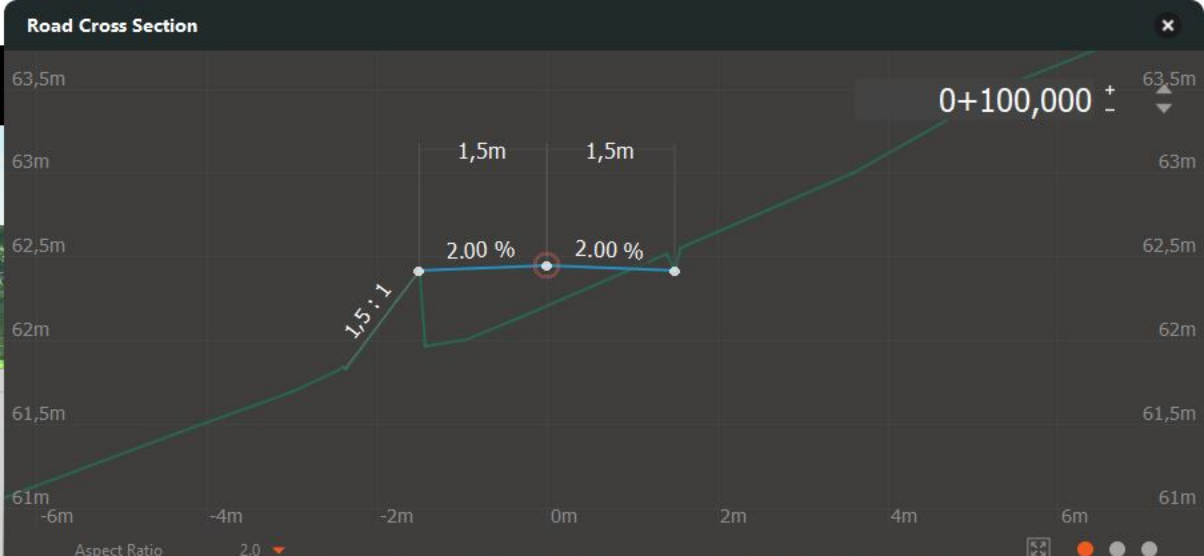

Elevation Range	55,383m - 72,171m
Grade Range	1.30 % - 9.99 %
<b>Description</b>	
<b>Lifespan</b>	
Creation Date	
Termination Date	
<b>Grading</b>	
Material	None
Grading Method	Fixed Slope
Grading Limit	5.000m
Cut Slope	0.500 : 1
Fill Slope	1.500 : 1
<b>Advanced</b>	
Data Source	IM_Eroad_220818

Navigation controls: CUT, FILL, and a calculator icon.



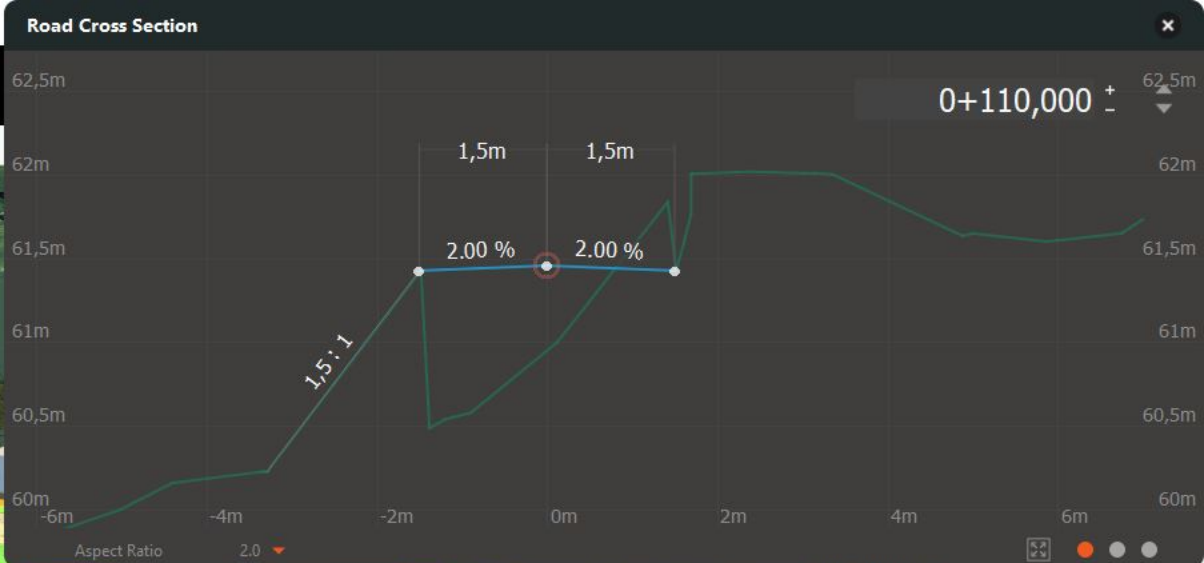

Elevation Range	55,383m - 72,171m
Grade Range	1.30% - 9.99%
<b>Description</b>	
<b>Lifespan</b>	
Creation Date	
Termination Date	
<b>Grading</b>	
Material	None
Grading Method	Fixed Slope
Grading Limit	5.000m
Cut Slope	0.500 : 1
Fill Slope	1.500 : 1
<b>Advanced</b>	
Data Source	IM_Eroad_230818

Station : 0+063,381m Offset : 67,260m  
 X: 7.009018 Y: 58.074481 Z: 57.018221 m







- Data Sources
- Point Cloud Themes
- Surface Layers
- Linear Feature Extract...
- Model Explorer
- Export Point Cloud Ex...
- Properties
- Point Cloud Image Lo...
- Model Properties
- Style Palette
- Proposals
- Scripts
- Thumbnail
- Style Rules
- Point Cloud Terrain
- Point Cloud Modeling

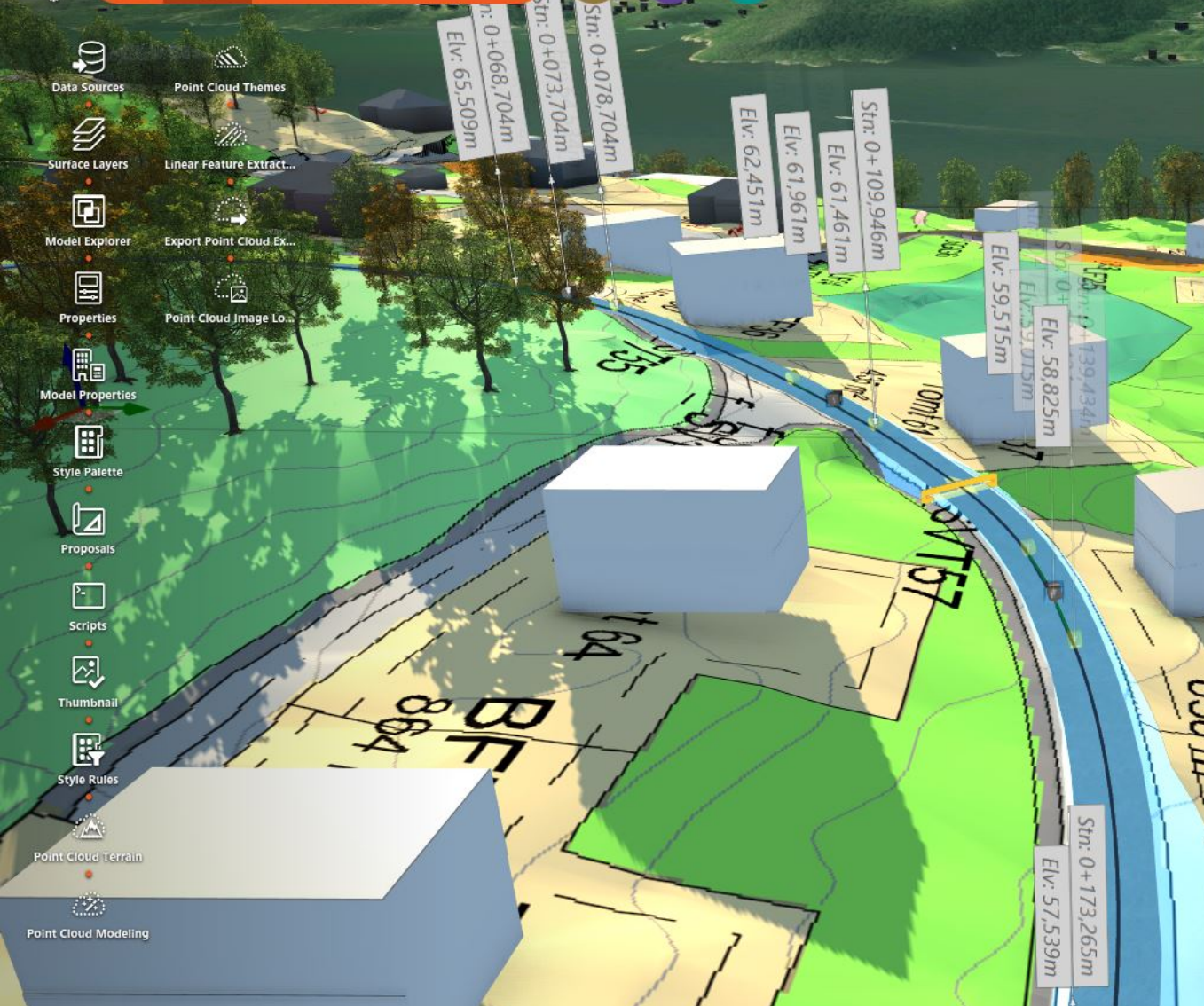

Station : 0+056,336m Offset : 678,192m  
X: 6.998680 Y: 58.073978 Z: -0.000434 m

Road Cross Section

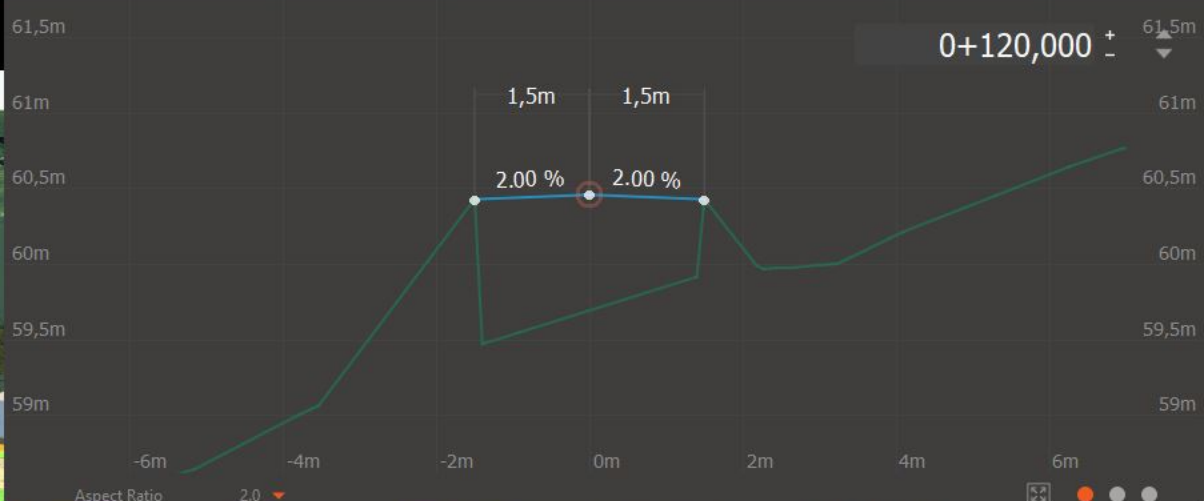

Elevation Range 55,383m - 72,171m

Grade Range 1.30 % - 9.99 %

**Description**

**Lifespan**

Creation Date

Termination Date

**Grading**

Material None

Grading Method Fixed Slope

Grading Limit 5.000m

Cut Slope 0.500 : 1

Fill Slope 1.500 : 1

**Advanced**

Data Source JM\_Eroad\_220818





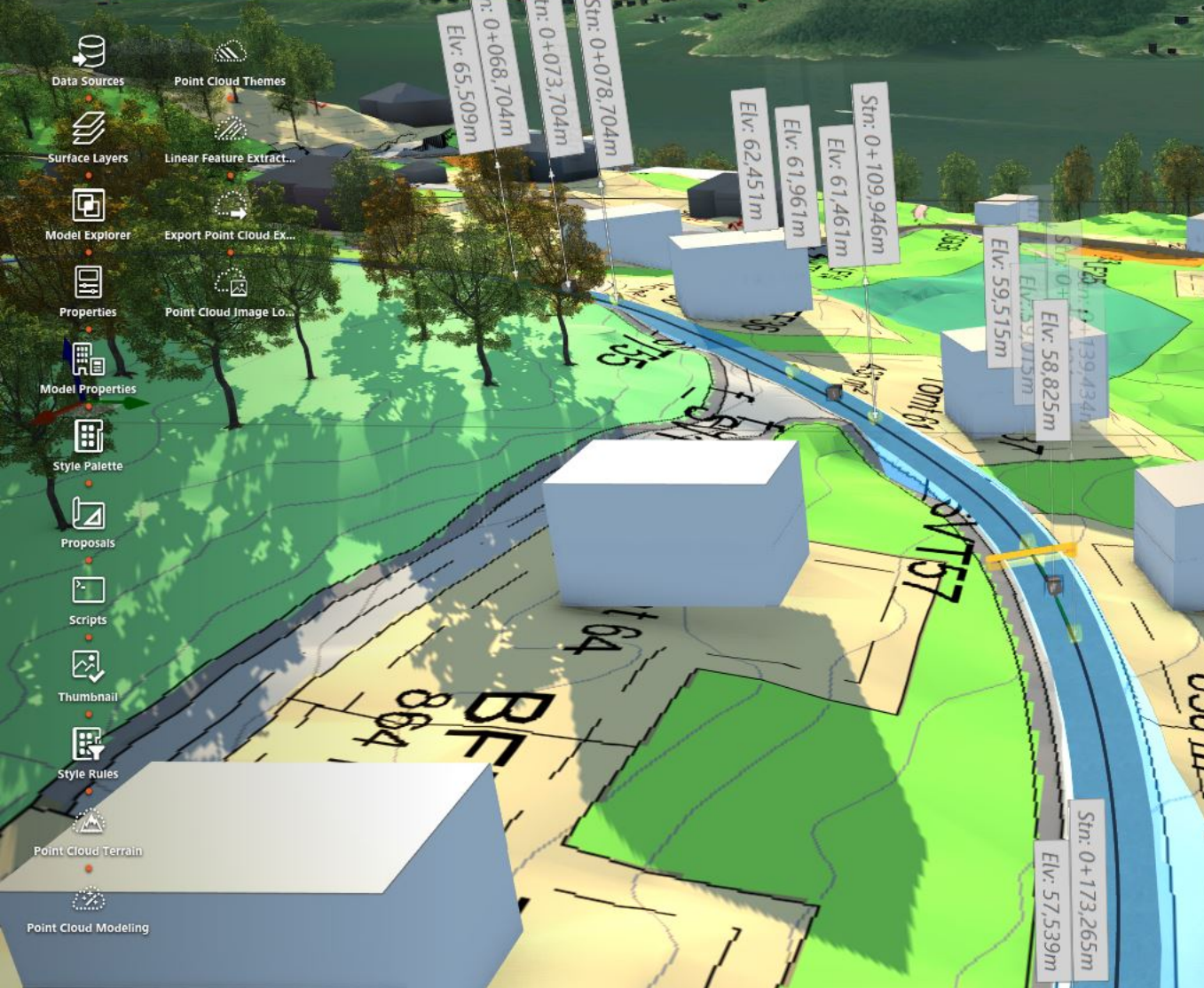

Station : 0+043,406m Offset : 753,340m  
X: 6.998100 Y: 58.072072 Z: -0.000451 m

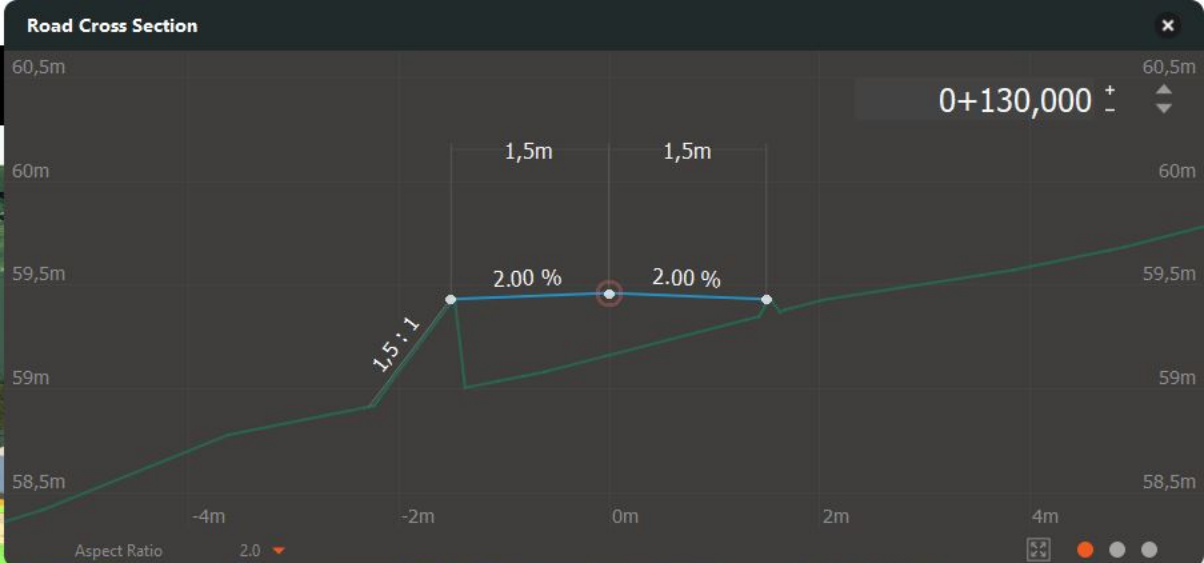

Elevation Range 55,383m - 72,171m

Grade Range 1,30 % - 9,99 %

**Description**

**Lifespan**

Creation Date

Termination Date

**Grading**

Material None

Grading Method Fixed Slope

Grading Limit 5,000m

Cut Slope 0,500 : 1

Fill Slope 1,500 : 1

**Advanced**

Data Source JM\_Eroad\_220818





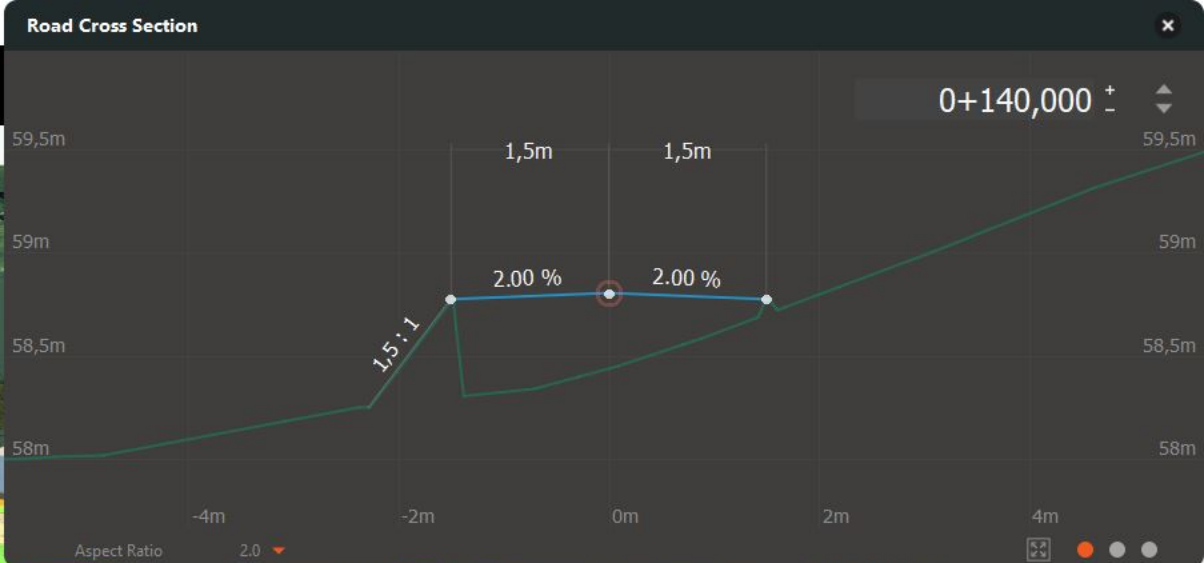

Elevation Range	55,383m - 72,171m
Grade Range	1.30% - 9.99%
<b>Description</b>	
<b>Lifespan</b>	
Creation Date	
Termination Date	
<b>Grading</b>	
Material	None
Grading Method	Fixed Slope
Grading Limit	5.000m
Cut Slope	0.500: 1
Fill Slope	1.500: 1
<b>Advanced</b>	
Data Source	IM_Eroad_230818

Station : 0+171,030m Offset : 24,496m  
 X: 7.011479 Y: 58.074714 Z: 61.700473 m







Road Cross Section

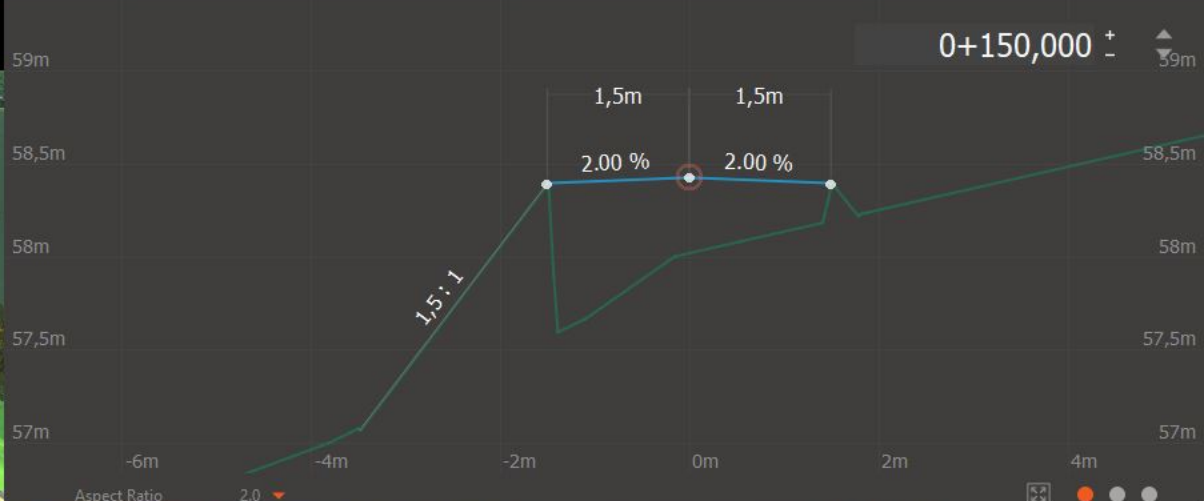

Elevation Range	55,383m - 72,171m
Grade Range	1.30% - 9.99%
<b>Description</b>	
<b>Lifespan</b>	
Creation Date	
Termination Date	
<b>Grading</b>	
Material	None
Grading Method	Fixed Slope
Grading Limit	5.000m
Cut Slope	0.500: 1
Fill Slope	1.500: 1
<b>Advanced</b>	
Data Source	IM_Essend_230818

Buttons for 'CUT' and 'FILL' operations, along with a calculator icon.





Road Cross Section

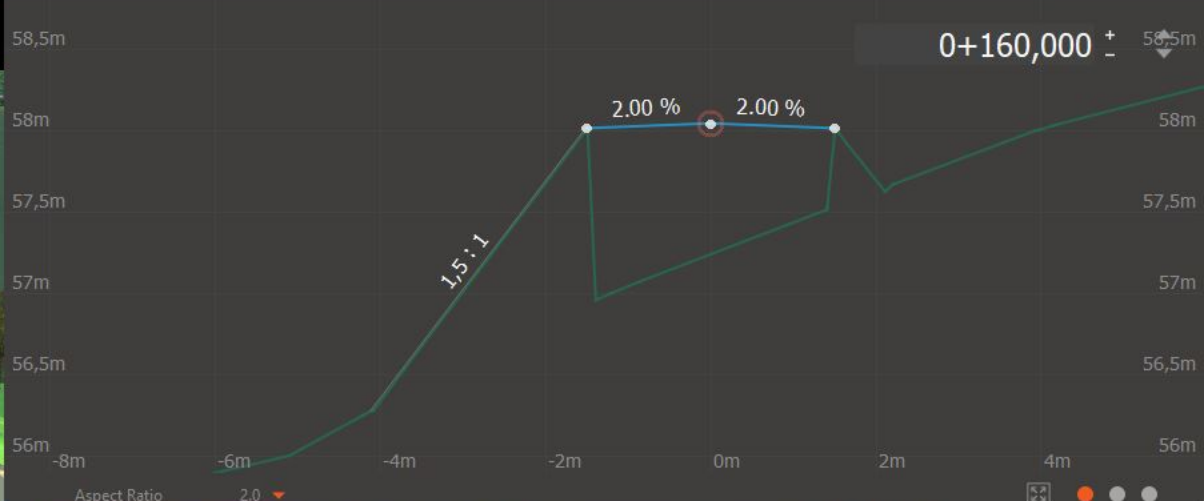

- Data Sources
- Point Cloud Themes
- Surface Layers
- Linear Feature Extract...
- Model Explorer
- Export Point Cloud Ex...
- Properties
- Point Cloud Image Lo...
- Model Properties
- Style Palette
- Proposals
- Scripts
- Thumbnail
- Style Rules
- Point Cloud Terrain
- Point Cloud Modeling

Elevation Range	55,383m - 72,171m
Grade Range	1.30% - 9.99%
<b>Description</b>	
<b>Lifespan</b>	
Creation Date	
Termination Date	
<b>Grading</b>	
Material	None
Grading Method	Fixed Slope
Grading Limit	5.000m
Cut Slope	0.500: 1
Fill Slope	1.500: 1
<b>Advanced</b>	
Data Source	IM_Eroad_220818

Navigation controls for the cross-section view:

- CUT (red dashed line)
- FILL (blue dashed line)
- Calculator icon



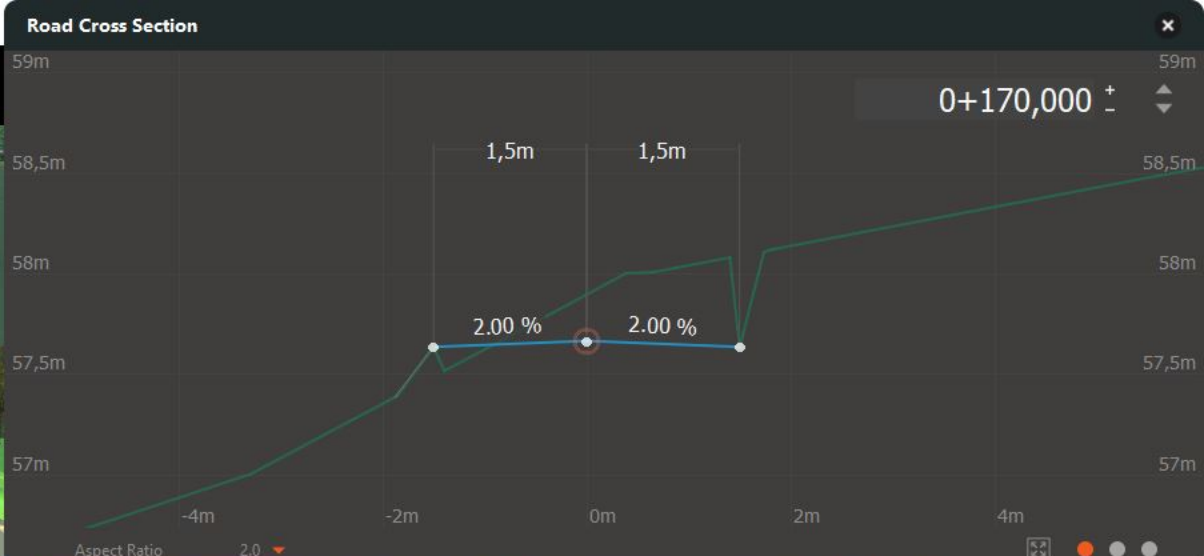

Elevation Range	55,383m - 72,171m
Grade Range	1.30% - 9.99%
<b>Description</b>	
<b>Lifespan</b>	
Creation Date	
Termination Date	
<b>Grading</b>	
Material	None
Grading Method	Fixed Slope
Grading Limit	5.000m
Cut Slope	0.500: 1
Fill Slope	1.500: 1
<b>Advanced</b>	
Data Source	IM_Eroad_220818

Station : 0+081,004m Offset : 346,292m  
 X: 7.005180 Y: 58.076145 Z: -0.001126 m





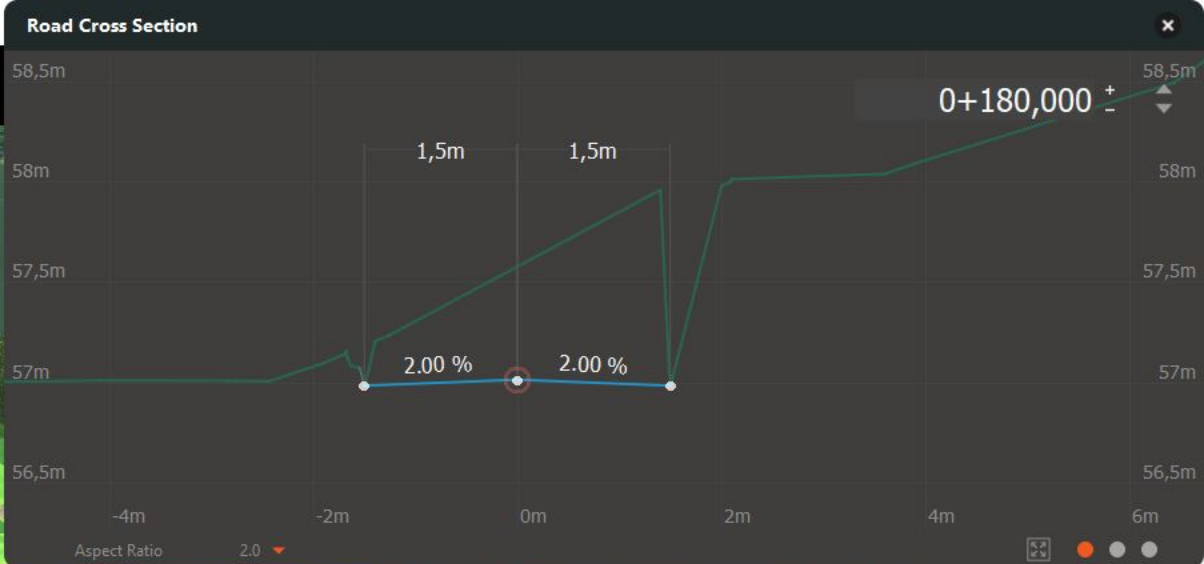
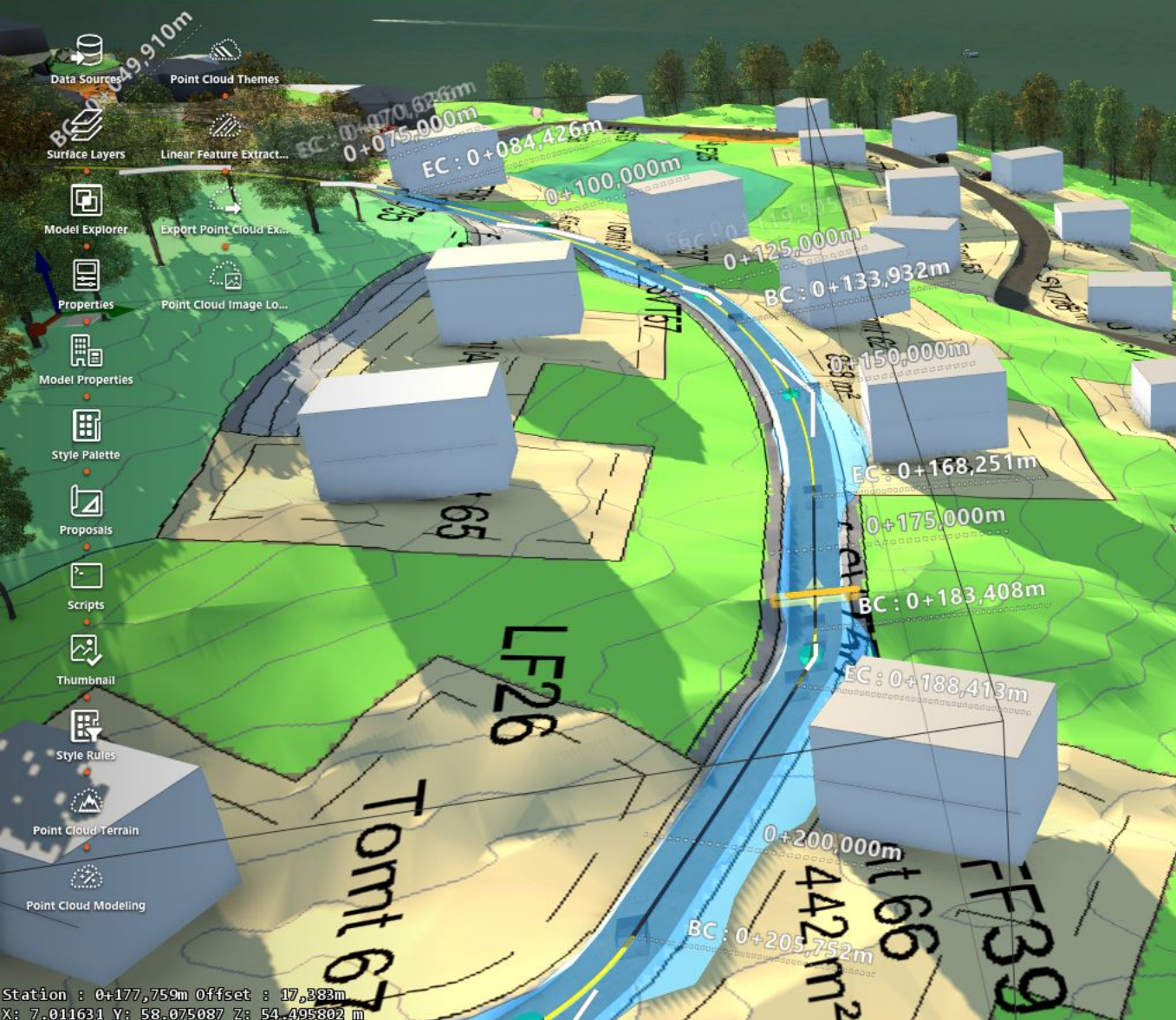

Elevation Range	55.383m - 72.171m
Grade Range	1.30% - 9.99%
<b>Description</b>	
<b>Lifespan</b>	
Creation Date	
Termination Date	
<b>Grading</b>	
Material	None
Grading Method	Fixed Slope
Grading Limit	5.000m
Cut Slope	0.500 : 1
Fill Slope	1.500 : 1
<b>Advanced</b>	
Data Source	IM_Export_230818

CUT  
--

FILL  
--



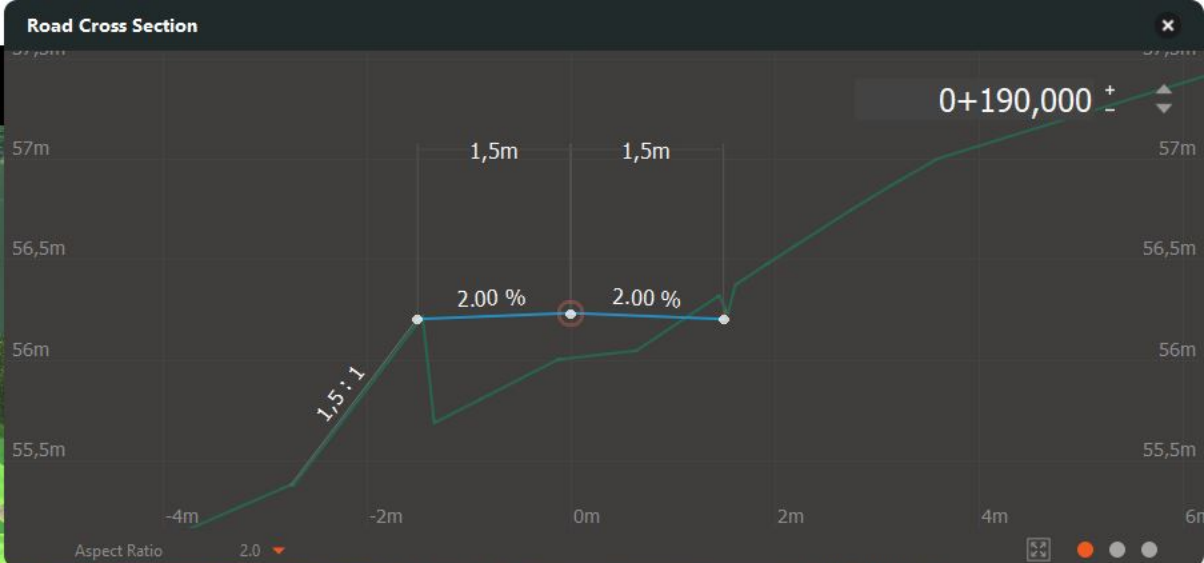

Elevation Range	55,383m - 72,171m
Grade Range	1.30% - 9.99%
<b>Description</b>	
<b>Lifespan</b>	
Creation Date	
Termination Date	
<b>Grading</b>	
Material	None
Grading Method	Fixed Slope
Grading Limit	5.000m
Cut Slope	0.500: 1
Fill Slope	1.500: 1
<b>Advanced</b>	
Data Source	IM_Elevad_230818

Navigation and tool icons:

- CUT (red dashed line)
- FILL (green dashed line)
- Calculator icon



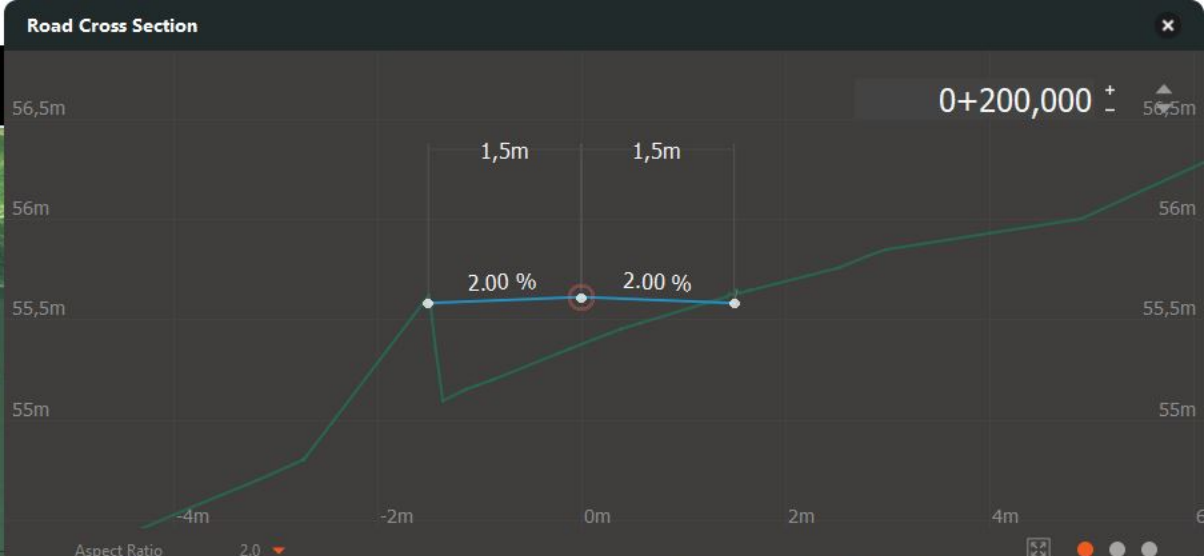

Elevation Range	55.383m - 72.171m
Grade Range	1.30% - 9.99%
<b>Description</b>	
<b>Lifespan</b>	
Creation Date	
Termination Date	
<b>Grading</b>	
Material	None
Grading Method	Fixed Slope
Grading Limit	5.000m
Cut Slope	0.500 : 1
Fill Slope	1.500 : 1
<b>Advanced</b>	
Data Source	IM_Elevad_230818

Station : 0+185,397m Offset : 254,146m  
 X: 7.012645 Y: 58.077157 Z: -0.002244 m



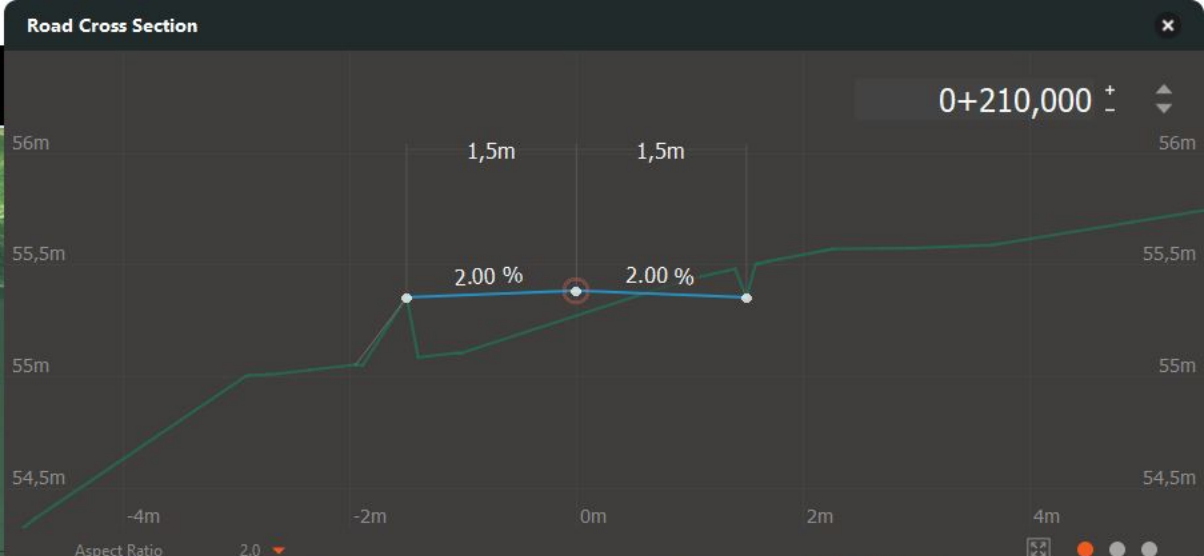

Elevation Range 55,383m - 72,171m

Grade Range 1.30% - 9.99%

**Description**

**Lifespan**

Creation Date

Termination Date

**Grading**

Material None

Grading Method Fixed Slope

Grading Limit 5.000m

Cut Slope 0.500 : 1

Fill Slope 1.500 : 1

**Advanced**

Data Source JM\_Eroad\_230818

Station : 0+099,843m Offset : 1065,409m  
 X: 6.996777 Y: 58.080966 Z: 73.893284 m





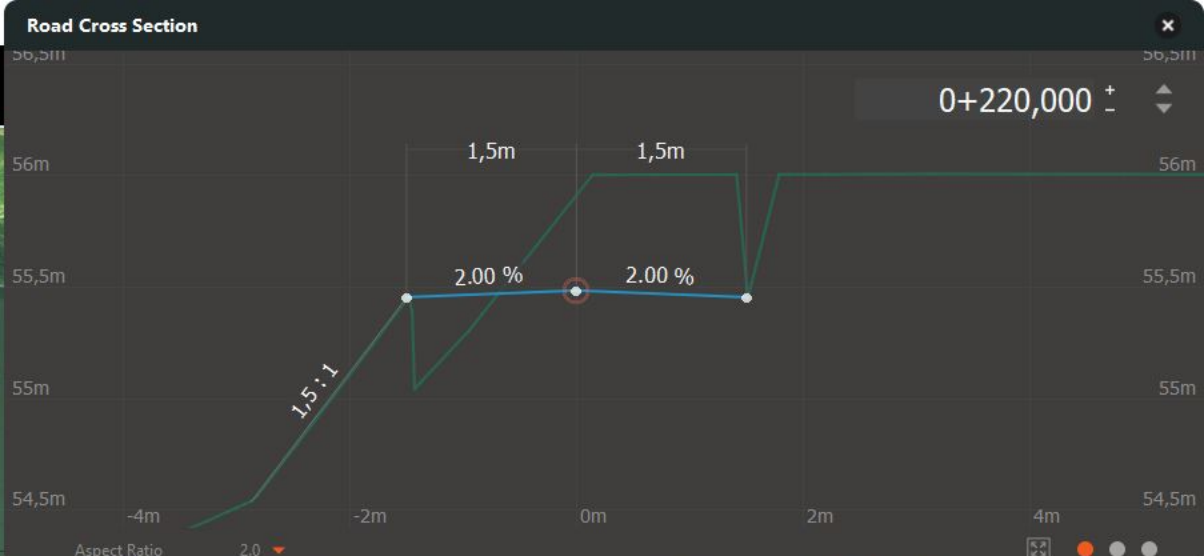

Elevation Range	55,383m - 72,171m
Grade Range	1.30% - 9.99%
<b>Description</b>	
<b>Lifespan</b>	
Creation Date	
Termination Date	
<b>Grading</b>	
Material	None
Grading Method	Fixed Slope
Grading Limit	5.000m
Cut Slope	0.500: 1
Fill Slope	1.500: 1
<b>Advanced</b>	
Data Source	IM_Eword_220818

Navigation controls for the grading table, including buttons for CUT, FILL, and a calculator icon.



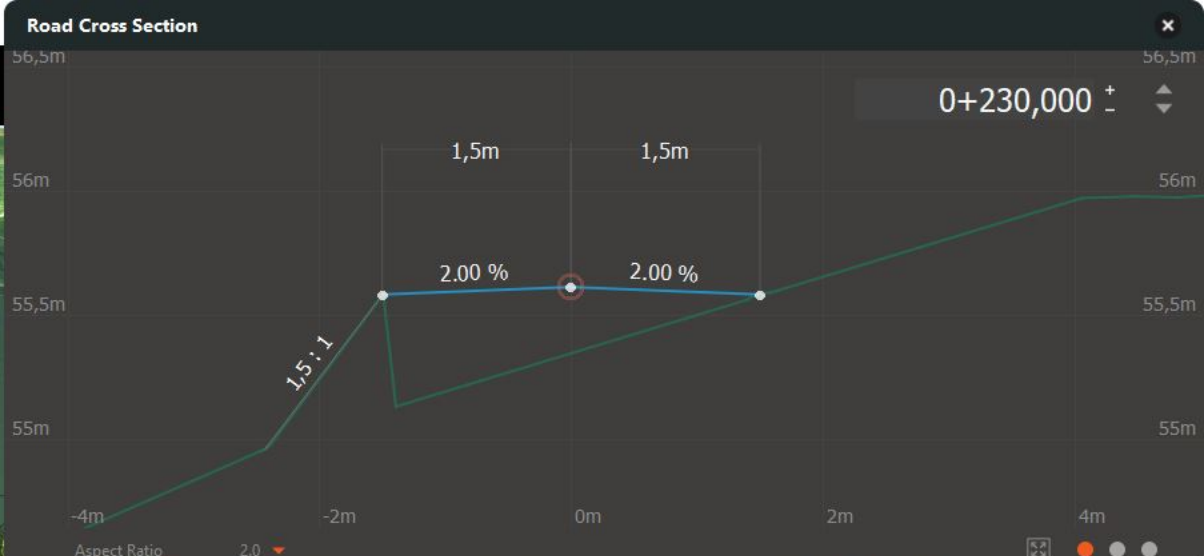

Elevation Range	55,383m - 72,171m
Grade Range	1.30% - 9.99%
<b>Description</b>	
<b>Lifespan</b>	
Creation Date	
Termination Date	
<b>Grading</b>	
Material	None
Grading Method	Fixed Slope
Grading Limit	5.000m
Cut Slope	0.500 : 1
Fill Slope	1.500 : 1
<b>Advanced</b>	
Data Source	IM_Elevat_230818

Station : 0+171,536m Offset : 20,546m  
 X: 7.011491 Y: 58.074750 Z: 61.183694 m

